LSU Library

"Grannie"

114928

Mississippi Southern College
HATTIESBURG
LIBRARY

CLASS
M
378.762

AUTHOR
M 6785 s
1947
cop. 3

"Grannie"

DONATED

By

"Grannie"
Miss Beedie E. Smith

Resident Nurse

Sept., 1923 - Sept., 1950.

Digitized by the Internet Archive
in 2012 with funding from
LYRASIS Members and Sloan Foundation

http://archive.org/details/southerner1947miss

114928

M
378.762
M6785s
1947
Cop. 3

1947

The Southerner

ADMINISTRATION BUILDING

THIS IS *our record*

DINING HALL

WITH VIEWS OF

Mississippi Southern College has come a long way since it was founded as Mississippi Normal College by an act of Legislature in 1910. The College first opened its doors in the fall of 1912.

Southern is in the center of South Mississippi, conveniently located almost equidistant from Jackson, Meridian, Gulfport and McComb. Pine trees, water oaks, azaleas, camellias, a sunken garden, and a tropical lagoon make a beautiful setting for the new, clean, and modern buildings.

RIGHT: JOE COOK MEMORIAL LIBRARY
BELOW: SUNKEN GARDEN

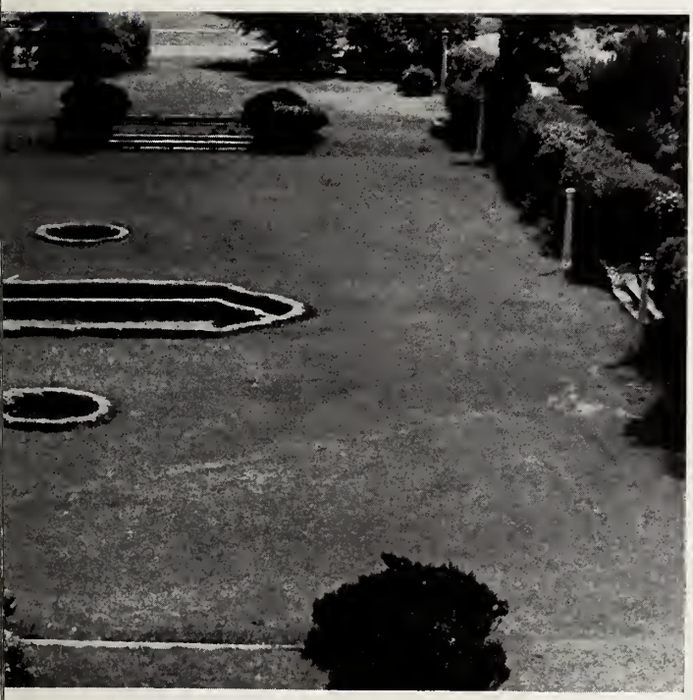

GREATER MISSISSIPPI SOUTHERN

SCIENCE HALL

ABOVE: FUTURE CHEMISTS AT WORK IN THE LABORATORY

BELOW: MARCHING FORTH—TO GRADUATION

ALMA MATER

We sing to thee, our Alma Mater,
As our hearts we give to thee,
Loyalty we pledge forever—
Loyalty to M. S. C.
O, give us courage to go forward
To our tasks, and let us be
Men of trust for thy name's keeping
For the name of M. S. C.
And now we pledge thee by our honor,
Steadfast love and loyalty;
Working ever for thy glory—
For thy glory, M. S. C.

CHORUS

Spacious skies and land of sunshine,
Verdant trees and shelt'ring walls;
Now our hearts lift ever to thee
As we praise thy hallowed halls.

# of classes & class

OFFICE MACHINES CLASS

IN ONE OF THE STUDIOS

ART CLASS

RESEARCH IN LAB

mates >>>

AT WORK

# of people

VIOLIN INSTRUCTION

Mississippi Southern College grants the Bachelor of Science degree, the Bachelor of Arts degree, and the Bachelor of Music degree. Candidates for the Bachelor of Science degree may elect to qualify for a professional teacher's license.

In addition to these degrees, the College offers curricula in many pre-professional fields including pre-medicine, pre-law, pre-dentistry; a two-year course in secretarial science; and a twelve-month course in the organization and management of small business.

LECTURE

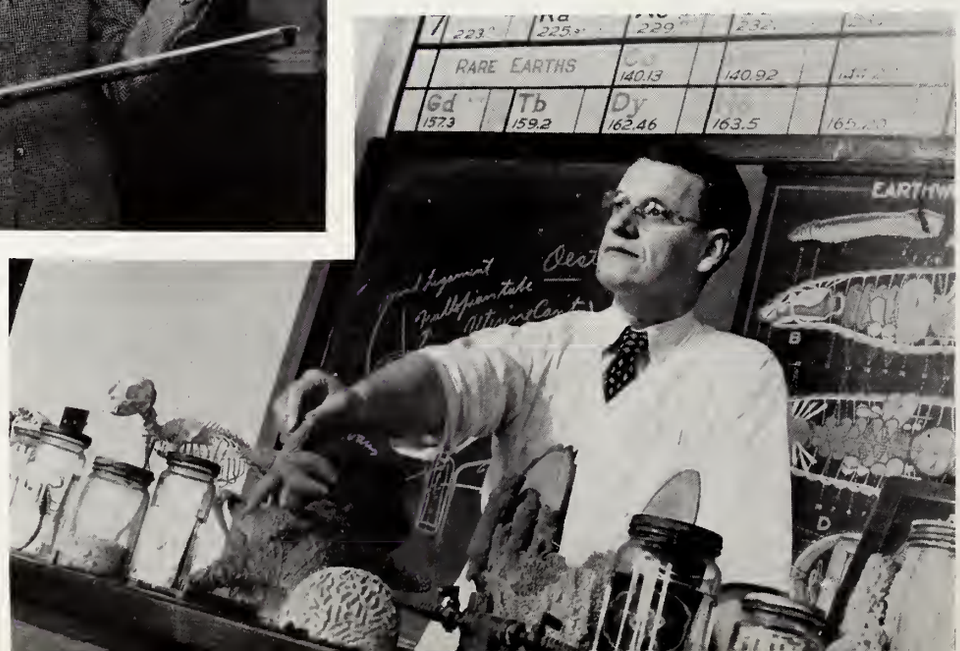

doing things

RECEPTION AT PRESIDENT'S HOME

EXERCISE IN READING CLINIC

BELOW: TALKING IT OVER IN B. S. U. ROOM

SUMMER PICNIC

# of many places

JUST BEFORE PRESENTATION OF DIPLOMAS

STUDENT TEACHER IN READING CLINIC

During the 1946-47 session, the State Building Commission made total grants to MSC of $451,800 for additional housing facilities for faculty and veterans, additional classrooms in Science Hall, better equipment in the science laboratories, and a new and modern home economics building.

INFORMAL MOMENT AT VETS' MEETING

VETERANS' APARTMENT BUILDING

RIGHT: STUDENTS IN CLASS

BELOW: CELLO LESSON

IN DEAN'S OFFICE

INTERIOR OF DINING HALL

AT PLAY

In the first week of school, the Dean of Women's Tea is a time for the new girls to get acquainted.

For the whole student body there is the all-college get-together under the direction of the Student Council and the Christian Federation party.

At Thanksgiving and Christmas are the traditional banquets in the dining hall and the Pan-Hellenic Tea in the president's home.

Club meetings, class parties, sorority and fraternity meetings, informal dancing at Wimpy's and dating in the lobbies are a part of life at Southern.

STRIKE 'EM OUT

activities >>

and organizations

Religious needs are met in the B. S. U., Canterbury Club, Christian Federation, Newman Club, Wesley Foundation, and Y. W. A. Social needs are met by the Old Southern Club and the six Greek letter organizations. The Veterans' Club, Dramatics Club, Commerce Club, I. R. C., Home Economics Club, Elementary Council, Debating Club, Pre-Med Club, F. T. A., Language Club, and Pre-Legal Forum bring together those with common interests.

RIGHT: FRESHMAN DAY COSTUMES
CENTER: VETERANS' CLUB MEETING
BOTTOM: OFF TO NEW YORK WITH THE DELTA SIGS

FOOTBALL TEAM

# of sports

Football season is a time of keen enjoyment and a period during which school spirit is crystalized. M. S. C. always has a good football team which gains many honors for the college, and yet maintains the ideals of good sportsmanship. Not only the home games but all games are followed with keen interest by students, parents, alumni, faculty and townspeople. Many victories are added each year to the credit of the Southerners.

In December, the same spirit of loyalty carries over from the football field to the basketball court in the gym. The baseball team moves into the spotlight when the season opens shortly after the beginning of the Spring quarter.

THEY LEAD THE CHEERING

WE SWIM IN THE SUMMER

In addition to the inter-school competitive sports program, intramural games hold a prominent place in the physical education set-up.

During the winter months, boxing matches are held for the men, and basketball teams are organized by members of each of the sororities and by students from each of the girls' dormitories.

The college owns an excellent 9-hole golf course and provides several hard-surfaced tennis courts. The annual tennis and golf tournaments appeal to both men and women, and the two sports are enjoyed the year round.

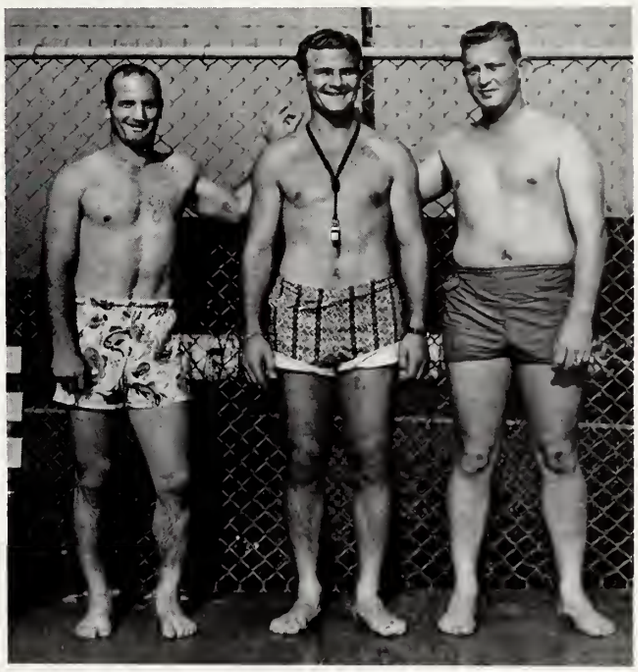

GUARDIANS OF THE POOL

WE PLAY TENNIS ALL YEAR

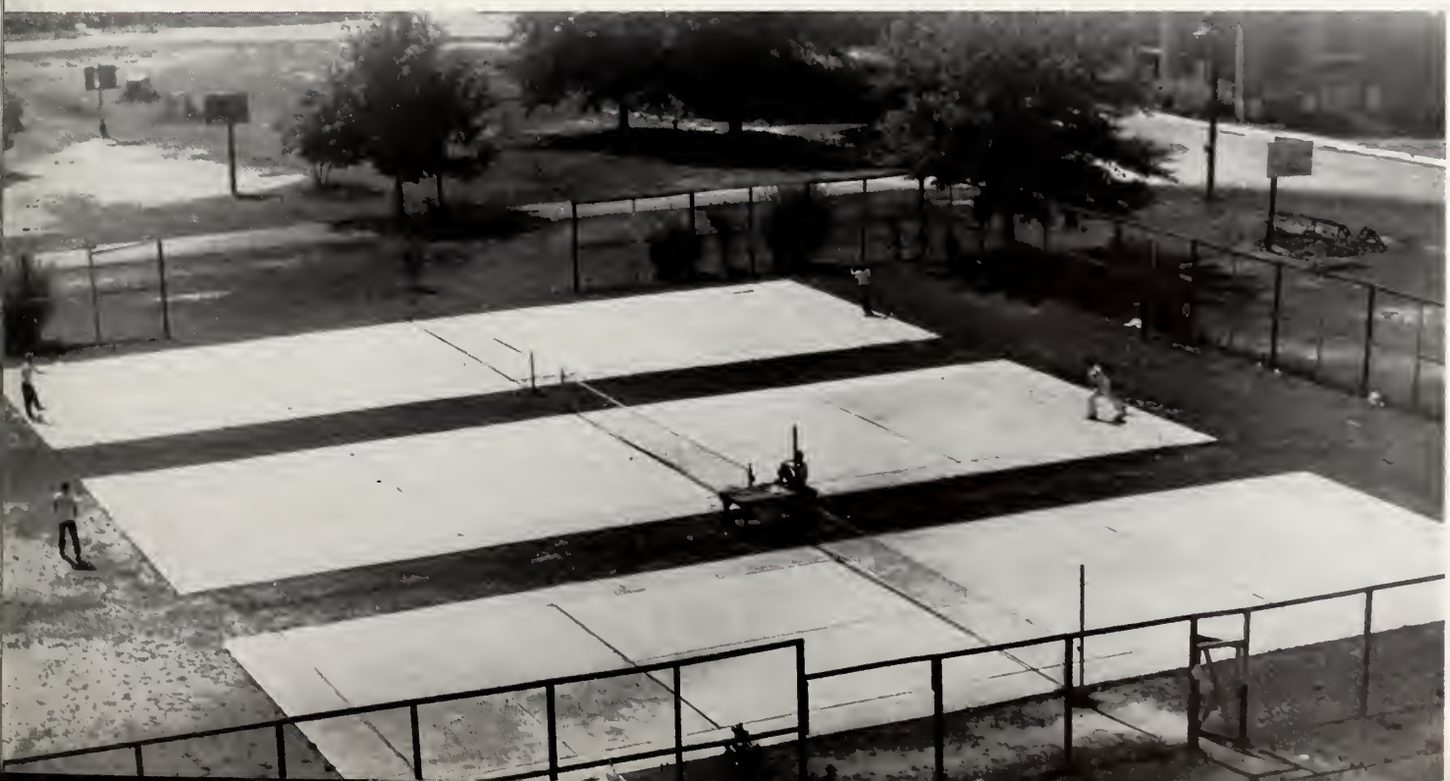

VALENTINE DANCE

SPRING FORMAL

# of dances

The first big formal of the year is the Pan-Hellenic dance at the end of rush week. Here, all of the Greeks, Greeks-to-be, and their dates turn out in all of their glamour.

After football games, formal and informal dances are sponsored by various campus organizations.

The formal dance after the Christmas banquet is the last get-together before Christmas vacation.

In February the Student Council presents the campus favorites at a formal dance in the gym, and a Mardi Gras ball is sponsored by Zeta Sig.

BETWEEN CLASSES

and dates

RIGHT: CHICKEN IN THE ROUGH
LOWER LEFT: DOWN BY THE LAKE
LOWER RIGHT: HOMECOMING PARADE

This is a cavalcade

AERIAL VIEW OF CAMPUS

OF MISSISSIPPI SOUTHERN COLLEGE

With an enrollment of more than 1200 students and immediate prospects for a still greater growth, Mississippi Southern is rapidly gaining a deserved reputation as one of the outstanding small institutions of the South.

Recent improvements in the physical plant, including a veterans' apartment building and a partially completed faculty apartment building, together with other structures for which plans are in preparation, are noteworthy features. The most significant aspects of the school, however, are faculty and student attitudes.

M. S. C. is a friendly institution. The student group is small enough to make the faculty-student relationship genial and helpful and to foster a fine spirit of comradeship among students. A genuinely democratic atmosphere pervades the entire campus. At the same time, the high standard of scholarship is a distinction of which faculty members and students alike are justifiably proud.

BELOW: HOMECOMING ADDRESS

ABOVE: PEP PARADE

M
S
C
CLASS
35 & 40

this is our

Southerner

PUBLISHED BY THE STUDENTS OF
MISSISSIPPI SOUTHERN COLLEGE, HATTIESBURG, MISS.

MARY CATHERINE HANSON
EDITOR

MARIE SCANLAN
BUSINESS MANAGER

FORMER GOVERNOR

THOMAS L. BAILEY

•

Governor Bailey assumed office in January, 1944, and died on November 2, 1946.

PRESENT GOVERNOR

FIELDING L. WRIGHT

•

Governor Wright took the oath of office on November 7, 1946.

BOARD OF TRUSTEES

OF THE INSTITUTIONS OF HIGHER LEARNING, STATE OF MISSISSIPPI

With terms expiring February 22, 1948

RANSOM E. ALDRICH . . . . . Michigan City

JOHN W. SAVAGE . . . . . Gulfport

MAJOR W. CALVIN WELLS . . . . . Jackson

With terms expiring May 7, 1948

JOHN W. BACKSTROM, Sixth Congressional District . . . . . Leakesville

MEANS JOHNSTON, State-at-Large . . . . . Greenwood

REECE D. McLENDON, Southern Supreme Court District . . . . . Poplarville

MRS. JANICE RICE TAYLOR, Central Supreme Court District . . . . . Jackson

PAUL H. BOWDRE, LaBauve Trustee (De Soto County) . . . . . Hernando

With terms expiring May 7, 1952

MRS. HAZEL PERRY LEE, Fourth Congressional District . . . . . Eupora

J. G. PRICHARD, Third Congressional District . . . . . Inverness

R. W. REED, Northern Supreme Court District . . . . . Tupelo

R. B. SMITH, JR., Second Congressional District . . . . . Ripley

With terms expiring May 7, 1956

J. OLIVER EMMERICH, Seventh Congressional District . . . . . McComb

R. N. HENLEY, First Congressional District . . . . . Macon

DR. H. M. IVY, State-at-Large . . . . . Meridian

MARTIN V. B. MILLER, President, Fifth Congressional District . . . . . Meridian

E. R. JOBE, Executive Secretary . . . . . Jackson

and is dedicated to

HUBERT A. SHANDS

A sympathetic friend, an affable gentleman, an accomplished scholar, and an inspiring teacher, Dr. Shands has endeared himself to students, faculty, and staff during fifteen years of service at Mississippi Southern College

PRESIDENT R. C. COOK

Dr. Cook came to Mississippi Southern College on July 1, 1945, when he was released from military service. We know him as a friendly and sympathetic counselor, an efficient executive, a careful thinker, and a dynamic and progressive leader.

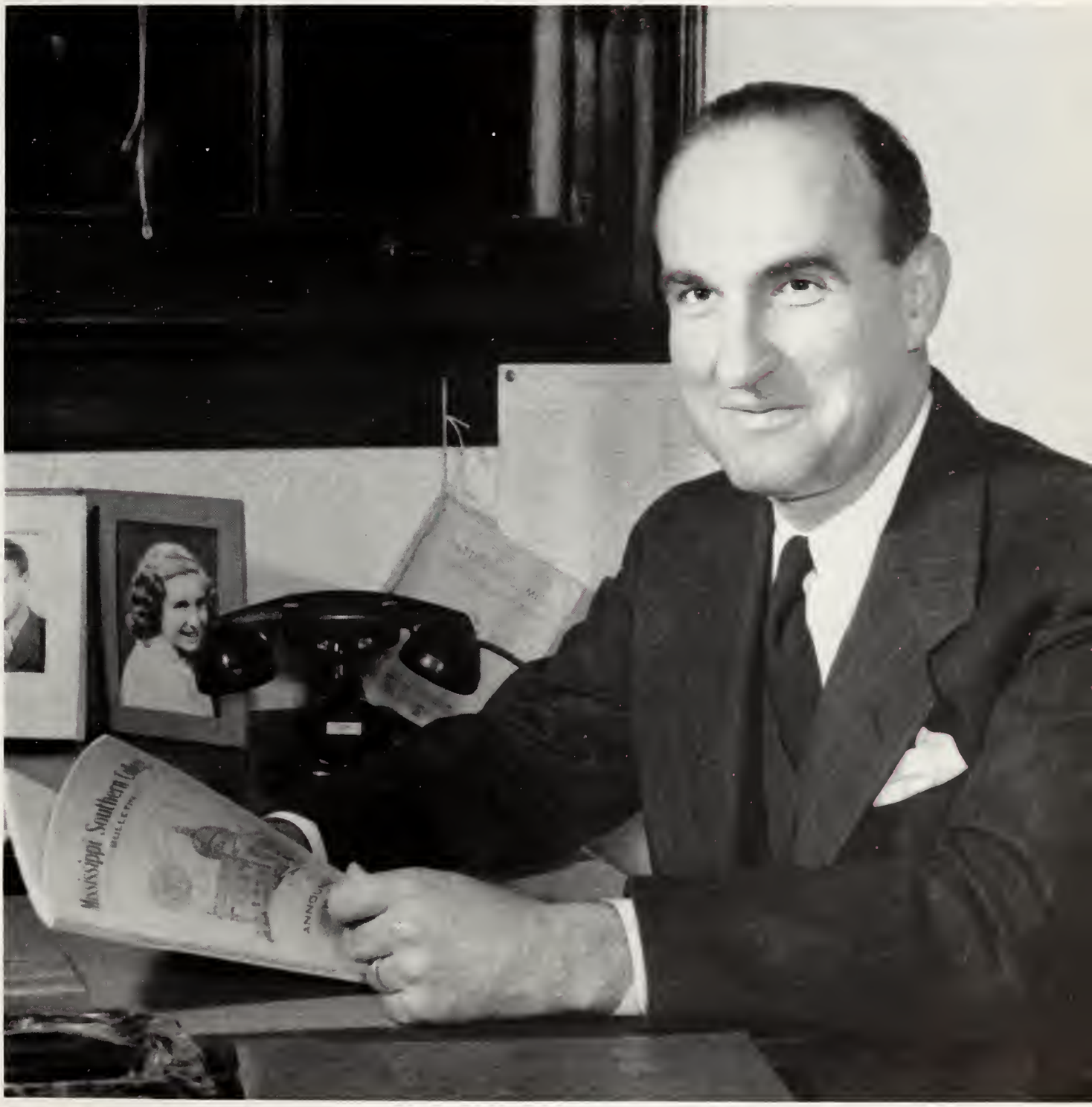

OUR DEANS

DR. R. A. McLEMORE

Known familiarly as "Dr. Mac," our Dean of Instruction, Dr. McLemore, is loved and respected by every student. No matter what our difficulties may be, we always feel better after talking with him about our problems.

•

MRS. LENA Y. GOUGH

Always understanding and resourceful, Mrs. Gough, Dean of Women, is a sympathetic and friendly guide, never too busy to offer helpful suggestions.

•

DR. R. G. LOWREY

As Dean of Men and adviser to the Student Council, Dr. Lowrey is sound in his thinking and counsel—a little man with a big heart, always interested in the welfare of the student.

and

First Row:

• **J. F. WALKER, B.A., M.S., Ph.D.**—Biological Sciences, Professor of Biology.

• **C. C. DAWSON, B.S., M.A.**—Acting Head of Commerce, Professor of Commerce.

Second Row:

• **H. D. PICKENS, B.A., M.A., Ph.D.**—Education, Psychology, and Demonstration School, Professor and Director of Student Teaching.

• **EDWARD E. HALL, B.Ed. M.S., Ph.D.**—Director of Extension and Correspondence and Placement Bureau, Professor of Education.

Third Row:

• **FRANK E. MARSH, JR., Mus.B., M.A.**—Fine Arts, Professor of Music.

• **BERTHA M. FRITZSCHE, B.S., M.S.**—Home Economics, Professor of Home Economics.

Fourth Row:

• **WILBUR W. STOUT, B.A., M.A., Ph.D.**—Languages and Literature, Professor of English.

• **O. V. AUSTIN, B.A., M.A.**—Physical Sciences and Mathematics, Professor of Science.

Fifth Row:

• **O. N. DARBY, B.S., M.A.**—Director of Veterans' Advisement Center, Assistant Professor of English, Secretary of Alumni Association.

DEPARTMENT HEADS

FACULTY

PERRIN J. ANDERSON, B.S., M.A.; Critic Teacher, Second Grade.

MARY POE BAYLIS, Mus.B.; Associate Professor of Music.

WILLA BOLTON, B.A., M.A.; Professor of Geography.

PEARL CAMPBELL, B.S., M.S.; Instructor of Home Economics.

JEAN CARAWAY, Laboratory Assistant.

MARY TOM COLONES, B.A., M.A.; Instructor in Speech and Dramatics.

BETTY JEAN COOKSEY, B.S.; Laboratory Assistant.

NAN COOPER, B.S.; Critic Teacher, Commerce.

MARIE DAVIS, B.A., M.A.; Critic Teacher, Social Studies.

FORREST DeLANO, Mus.B.; Assistant Professor of Music.

ANNIE LOUISE D'OLIVE, B.S., M.A.; Instructor of Art.

KATHERINE S. FOOTE, B.A., B.S., M.S.; Critic Teacher, Mathematics.

MINNIE B. FORD, B.S., M.A.; Critic Teacher, Fifth Grade.

JOHN M. FRAZIER, B.S., M.A.; Director of the General Education Board Health Project, Curator of Museum.

JOHN EDMOND GONZALES, B.S., M.A.; Instructor of Social Science.

MARY GREEN, B.M.; Instructor of Harp and Piano.

REED GREEN, B.S.; Head Football Coach, Director of Athletics.

DEANE GRIFFIS, B.S.; Critic Teacher, English.

WILLIAM B. HARLAN, B.S., M.A.; Assistant Professor of Commerce.

MARY SLOAN HAWKINS, B.A., B.S., M.A.; Instructor in English.

WILLIE D. HEARST, B.S., A.B., M.S.; Assistant Professor of Biological Sciences.

ALMA HICKMAN, B.A., Ph.B., M.A.; Professor of English.

EDITH HINTON, B.A., M.A.; Critic Teacher, First Grade.

FRANK HRUBY, B.M., M.M.; Associate Professor of Piano and Advanced Theory.

GEORGE G. HURST, B.S., Instructor of Chemistry.

FARLEY K. HUTCHINS, B.M., M.S.M., A.G.O.; Associate Professor of Organ, Sacred Music, and Musicology.

HARRIET JACKSON, B.A., M.A.; Assistant Professor of French and Spanish.

WILLERY JACKSON, B.A., M.A.; Assistant Professor of History.

AND STAFF

NETTA M. JENKINS, B.S.; Instructor in English.

MARION C. JOHNSON, B.S.; Critic Teacher and Athletic Coach, Demonstration School.

W. L. JOHNSON, B.A., M.A.; Professor of Mathematics.

EMILY PEYTON JONES, B.S., M.A.; Professor of Education.

JOHN JONES, JR., B.S., M.A.; Instructor of Physical Sciences and Mathematics.

JOHNSIE KELL, B.S., M.A.; Critic Teacher, Fourth Grade.

JOHN M. KING, B.S., M.A.; Assistant Principal and Critic Teacher.

J. T. LEE, B.S.; Instructor of Mathematics and Physical Sciences.

PEARL REYNOLDS LEECH, B.A., M.A.; Critic Teacher, Third Grade.

ELIZABETH MEAD, B.E., B.A., M.A.; Assistant Professor of Music.

HELEN JANET McDONALD, Mus.B.; Assistant Professor of Music, Critic Teacher.

SALLIE STEVENS McLEMORE, B.S., M.A.; Critic Teacher, Sixth Grade.

DONA EVELYN McNEESE, B.S.; Instructor of Commerce.

CARLTON L. McQUAGGE, B.S.; Principal of Demonstration School.

KATHERINE ELIZABETH MIZEL, B.S., M.A.; Director of Nursery School and Instructor in Child Development.

C. S. MOULDER, B.A.; B.S.U. Secretary, Sponsor of the Ministerial League.

MELVIN G. NYDEGGER, B.S., M.A.; Director of High School Correspondence, Assistant Professor.

DOUGLASS OLSEN, B.A., M.A.; Assistant Professor of English.

FANNIE OWINGS, B.S., M.S.; Assistant Professor of Home Economics, Critic Teacher.

JAMES B. PETERSON, B.F.A., M.M.; Associate Professor of Instrumental Music and Director of College Band.

ROY A. PULLIAM, B.S., M.A.; Professor of Education, Director of Reading Clinic.

ANNA M. ROBERTS, B.A., M.A., B.S. in L.S.; Professor of Library Science, Librarian.

H. WILLIAMS RODEMANN, B.S., M.A.; Assistant Professor of History and Sociology.

HUBERT A. SHANDS, A.B., A.M., Ph.D.; Professor of English and Foreign Language.

FRANCES SIERAKOWSKI, B.Ed., M.A.; Associate Professor of Physical Education for Women.

WILLIAM F. ST. CLAIR, B.S., M.A.; Instructor in Physical Sciences.

O. C. STEEDE, B.S., M.A.; Instructor in Extension.

PAULINE ROGERS STOUT, B.A., M.A.; Part-time, Assistant Professor of English.

FACULTY

STEPHANIE SULINSKI, B.M.E., M.M.E.; Assistant Professor of Cello, Theory and Instrumental Music Education.

J. R. SWITZER, B.S.; Instructor of Physical Education for Men.

ORVILLE THOMAS, B.S.; Instructor of Industrial Arts.

AMELIA THOMPSON, B.S., M.S.; Assistant Professor of Home Economics.

JULIAN TYSON, Laboratory Assistant.

THAD VANN, B.S.C.; Instructor of Physical Education, Assistant Coach, Head of Physical Education for Men.

ANGELINE WATKINS, B.S., M.A.; Assistant Professor of Physical Education for Women.

ALLIE M. WEBB, A.B., M.A.; Assistant Professor of English.

JAMES EDWARD WHEAT, JR., B.A.; Director of Public Relations, Instructor of Journalism.

LEON A. WILBER, A.B., M.A., Ph.D.; Assistant Professor of Social Studies.

ANNETTE B. WILDER, B.A.; Librarian, Critic Teacher, Language.

ROWLENE WOMBLE, B.M.; Critic Teacher, Public School Music and Piano.

SELAH CARMICHAEL, Hostess, Hattiesburg Hall.

ETTIE MAE DANIEL, Hostess, Stadium Dormitory.

D. O. DAVIS, B.S.; Appraiser in Veterans' Advisement Center.

ANNE DENHAM, B.A.; Psychometrist in Veterans' Advisement Center.

LEON EUBANKS, B.S., M.A.; Secretary of Alumni Association (Leave of Absence, since November 5, 1946).

W. W. EUBANKS, B.S., M.S.; Superintendent of Buildings and Grounds, Director of College Farm.

MARIE ODOM HATHORNE, B.S.; Secretary, Extension Division.

MIRIAM HOWELL, Post Mistress.

LAVERNE JOHNSON, B.S.; Secretary, Division of Education and Demonstration School.

MARY JO MAGEE, B.A., B.S. in L.S.; Assistant Librarian.

H. C. McLEOD, M.D.; College Physician.

MARY PULLEY, B.S.; Registrar.

C. O. SMALLING, B.S.C.; Financial Secretary.

BEEDIE E. SMITH, R.N.; College Nurse.

MRS. C. T. SINGLETON, Hostess, Forrest County Hall.

HARRY M. THOMAS, B.S.; Appraiser in Veterans' Advisement Center.

MRS. LEWIS WARD, Bookstore.

DELIA YELVERTON; Hostess, Mississippi Hall.

AND STAFF

Above:

M. L. MALONE, President

BESSIE JEAN CARRAWAY, First Vice-President

Below:

ELIZABETH CRANE, Second Vice-President

OPAL ANDERSON, Secretary

Student GOVERNMENT OFFICERS

STUDENT COUNCIL

It s the purpose of Student Council to promote the general welfare of students through the fostering of a democratic spirit, the promotion of high ethical standards of conduct, and the assumption of responsibilities for the proper functioning of student activities. All registered students are members of the Association and are subject to its control.

During the year, the Student Council sponsored many socials, both formal and informal.

Front Row, left to right: Opal Anderson, secretary; Maurice Malone, president; Jean Carraway, first vice-president; Bessie Crane, second vice-president. Second Row: Betty Pittman, Juanita Parsons, Hilda Rayburn, Dahlia Noel, Mildred Duncan, Sara Moore, Jimmie Anderson, Carol Brantly, Bob Perry. Third Row: Jimmie Ford, Eugenia Kizer, Roland Loper, Barbara Davis, George Wescott, Ruby June Broome, Bill Katrishin, Mary Catherine Hanson, Lester Rogers, Sara Machen.

Left to Right: Fay Strother, Rita Dabbs, Mary Catherine Hanson, Nell Salter.

OFFICERS

MARY CATHERINE HANSON	President
FAY STROTHER	First Vice-President
RITA DABBS	Second Vice-President
NELL SALTER	Secretary

The purpose of the association is to formulate and carry out those rules and regulations which are definitely needed and which are for the best interests of the women students.

The council endeavors to be honest and fair with each woman student and partial to none—regardless of personal feelings or interests and to gain the full cooperation of all students and the Administration.

The WOMEN'S STUDENT GOVERNMENT ASSOCIATION

THE 1947

L. to R.: Marie Scanlan, Mary Catherine Hanson, Jerry Rodgers, Bob McCarthy.

STAFF

MARY CATHERINE HANSON	Editor
JIMMIE NELL WALKER	Associate Editor
BOB McCARTHY	Associate Editor
ACE CLEVELAND	Sports Editor
MARIE SCANLAN	Business Manager
O. N. DARBY	Faculty Adviser

sou

First Row: Mary Catherine Hanson, Jimmie Nell Walker, Bob McCarthy, Marie Scanlan, O. N. Darby. Second Row: Ace Cleveland, Allegra Bott, Bessie Crane, Bernice Gillis, Dick McCarthy. Third Row: Helen McCormick, Helen Martin, Sara Moore, Essie Nelson, Jerry Rogers.

In the spring of 1913 the students of Mississippi Normal College—later to become State Teachers College and, finally, Mississippi Southern College—initiated an annual with an Indian name, Neka Camon.

Erner

With the exception of one year when the English version, The New Spirit, was used, the name remained Neka Camon until 1940, when it became THE SOUTHERNER. In 1946 the title was changed to THE OLD SOUTHERNER, but the staff of 1947 has reverted to the former name.

The original title was prophetic, for the spirit of Southern is renewed each year by new faces and new aspirations. It is the wish of the staff that THE SOUTHERNER of 1947 may preserve the memories of this year of hope and happiness

WINFRED MONCRIEF
Editor (January—), Associate Editor (Oct.-Dec., 1946)

STAFF MEMBERS*

WINFRED MONCRIEF, Editor (Jan.—); Associate Editor (Oct.-Dec., 1946).

JIM COOK, Editor (Oct.-Dec., 1946); Associate Editor (Jan.—).

JOAN LATIMER, Editor (Aug.-Sept., 1946).

TOMMY BOUNDS, Business Manager (Dec.—).

BETSY PRESCOTT, Business Manager (Aug.-Nov., 1946).

BILL SEGARS, Associate Business Manager (Dec.—).

NAN LEE, Associate Business Manager (Aug.-Nov., 1946).

EVERETT McREE, Art Editor.

LEONARD ANDERSON, Circulation Manager.

A. C JOHNSON, Circulation Manager.

BARBARA GRAHAM, Society Editor (Jan.—).

ALLEGRA BOTT, Society Editor (Oct.-Dec.).

JEAN BRENKE, Associate Editor (Aug.-Sept.).

ACE CLEVELAND, Sports Editor (Oct.-Nov.).

* Dates in parenthesis indicate lengths of time staff positions were held. Where no dates are listed, positions were held throughout the school year.

JIM COOK
Associate Editor (January—), Editor (Oct.-Dec., 1946)

the

Left to Right: Allegra Bott, Jim Cook, Winifred Moncrief, Dale Butler

Under the editorial reins of "Monty" Moncrief and Jim Cook, the Student Printz made MSC newspaper history. For the first time since pre-war years, it was published weekly, with many record editions of six pages—fifty per cent more newspaper than ever before.

With Tommy Bounds gathering the support of advertisers, the Printz took on a new face: double-decker headlines, streamers, hundreds of photos, streamlined make-up.

The cartoons of McRee, "Judge" Royalty's column, improved journalistic style, and a new variety of feature departments gave the Student Printz promise of becoming one of the leading college newspapers of the South.

LEONARD G. ANDERSON
Circulation Manager

DALE BUTLER
Staff Typist

A. C. JOHNSON
Circulation Manager

STUDENT PRINTZ

PANHELLENIC

BILLYE JEAN MYERS
Alpha Sigma Alpha

ELIZABETH CRANE
Delta Sigma Epsilon

PEGGY McGOUGH
Sigma Sigma Sigma

OFFICERS

JEANE BRENKE . . . . . President
Mu Omega

BILLYE JEAN MYERS . . . . . Vice-President
Alpha Sigma

BESSIE CRANE . . . . . Secretary
Delta Sigma

LOUISE HILL . . . . . Treasurer
Sigma Theta Kappa

PEGGY McGOUGH . . . . . Reporter
Tri Sigma

A Pan-Hellenic tea on Sunday, November 3 at the home of President and Mrs. R. C. Cook officially opened the formal rushing session at Mississippi Southern College. In the receiving line were President and Mrs. Cook, representatives of the six Greek letter organizations, and sponsors of the Pan-Hellenic Council.

The climax of the succeeding week of rush parties came on Saturday night with the formal Pan-Hellenic dance. Decorations included the shields and colors of the five sororities and Zeta Sigma fraternity.

The final event of the week was a meeting of all the rushees with Mrs. Gough, Dean of Women, on Sunday afternoon in the Social Center. This method of preferential bidding was introduced two years ago.

LOUISE HILL
Sigma Theta Kappa

BILL TOLBERT
Zeta Sigma

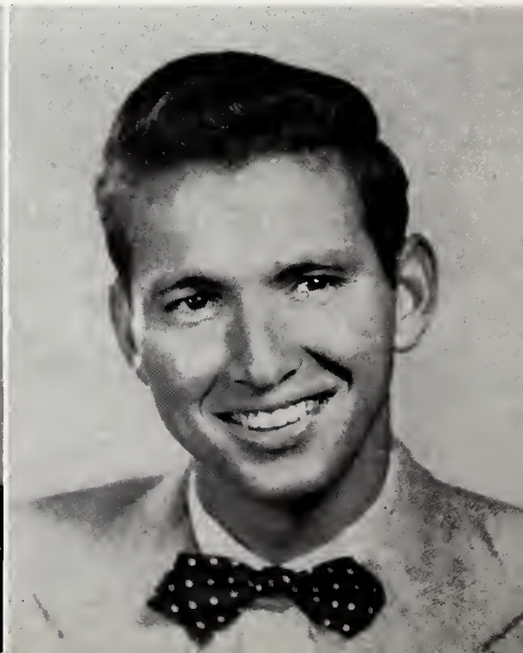

COUNCIL

JEAN BRENKE
President of Panhellenic

MARY FERTITIA
Captain

VONCILLE WILLIAMS

BARBARA GRAHAM

DOT SCHRUGGS

BILLIE STEELE

ARLENE MAYFIELD

First Row: James Hicks, Bill Hill, Margie French, Mary Fretitia, Arlene Mayfield, Bobbie Kingsberry, Voncille Williams, Dorothy Shruggs, Elaine Halvorsen, Louise Sitts. Second Row: Billy Ammons, Peggy McGough. Third Row: Jack McSwain, Marvin Miller, Ollie Williams, James Ball, Henri Mayton, Charles Patton, John L. Dale, Don Key, George Curry, Glor'a Lawrie. Fourth Row: Charles Newman, Boyd Martin, Marvin Crimm, William Chapman, Harold Davis, Wesley Rittenburg.

NOT PICTURED: Betty Jo Davis, Fred Jones, Joe Sarphie, Bobbie Jo Sigrest, N. D. Smith, Billie Steele, Ray Taylor, George Thomas Tew, John Wall, Joseph Ware.

OFFICERS

OLLIE WILLIAMS, JR.	Business Manager
CHARLES NEWMAN	Librarian
DONALD KEY	Secretary
BOYD MARTIN	Treasurer
PEGGY McGOUGH	Student Conductor

Band

The VESPER CHOIR

First Row: Voncille Williams, Mary Jean Staton, Nannette Walker, Jane Odom, Melissa Potter, Carol Marsh, Annie Laurie Roberts, Joy Dorsett, Jimmie Nell Walker, Juanita Williams, Mary Dean Granberry, Betty Breland, Bobbye Hardin, Marie Scanlan. Second Row: Tad Baird, Bettye Keel, Gwendolyn Cox, Peggy McGough, Fred Jones, Robert Rouse, Ollie Williams, Bert Vance, Henri Mayton, David Brown, Boyd Martin, Jim Carpenter, Anita G. Gibson, Joyce Freeman, Carolyn Beverly. Third Row: Etta M. Klein, Mary Ruth Dickson, Burdelle Taylor, Clara Sue McVey, Don Key, Jim Gibson, Ellis Kelly, Powell Ogletree, Marion Miller, Bobby Kingsberry, Marrin Crimm, Elaine Martin, Monita Prine, Nelda Trigg, Madge Alred.

The Vesper Choir is a choral organization composed of students under the direction of Frank Earl Marsh, Jr. Student musical directors are Carol W. Marsh and Olivia M. McGough. This chorus tours the state during National Music Week, presenting programs of music.

This year the Vesper Choir is being assisted by the String Quartet: Helen Janet McDonald, James Byron Peterson, violinists; Miriam Hutchins, violist; and Stephanie Sulinski, cellist.

The choir presents two programs. Program One is composed of sacred and secular selections whereas Program Two is made up almost wholly of excerpts from "The Messiah" by Handel.

Farley Kennan Hutchins is choir accompanist and organ soloist. Helen Janet McDonald, Elizabeth Mead and Forrest DeLano, Stephanie Sulinski, and Mary Green offer violin soli, vocal duets, 'cello soli, and harp soli, respectively.

Student soloists are David Brown, Robert Clement, Joy Dorsett, Joyce Freeman, Anita Sullivan Gibson, Fred Jones, and Burt Vance, Jr.

MADRAGALIANS

Bert Vance, David Brown, Anita G. Gibson, Monita Prine, Etta M. Klien, Mary Jeanne Slaton, Fred Jones, Boyd Martin.

The Madrigalians were organized in September, 1946, in order to sing madrigals and motels. Whenever opportunity permits, they appear in the traditional style of madrigal singers—seated around a table. Director: Miss Elizabeth Mead.

SOUTHERN SINGERS

The Southern Singers is an ensemble of girls voices whereas the Madrigalians is a mixed group. The Southern Singers furnish the lighter element of music on the choir program. They sing selections from light operas and sacred numbers for Sunday performances and sacred programs. The group was first organized during the school year 1943-44, the first year of World War II. There were then eight girls. The two following years they were an ensemble of twelve voices. This year there are eight singers. Director: Miss Forrest DeLano.

First Row: Nannette Walker, Joy Dorsett, Jimmie Nell Walker, Carolyn Beverly. Back Row: Joyce Freeman, Bettye Joyce Keel, Gwendolyn Cox, Juanita Williams.

First Row:

LEONARD G. ANDERSON. A veteran senior of Danville, Ill. He is president of the senior class, and circulation manager for the Student Printz.

EDWARD ARNOLD. A senior in the Health and Physical Education Department. He is from Hattiesburg, and as "generalissimo" in the athletic office at Southern has made himself popular with faculty and students alike.

Second Row:

LEROY P. AUSTIN, Tchula, Miss. He is a senior with science as his major. Graduate of Sunflower Junior College at Moorhead, a tackle on the football team this year and has lettered in football here twice previously.

BESSIE JEAN CARAWAY, Porterville, Miss. She is a senior with science as her major. Graduate of Porterville High School, where she was valedictorian of her class, and of East Mississippi Junior College at Scooba. She is first vice-president of Student Council.

Third Row:

FANNIE WILL CLARK, Columbia. She is a senior in the Homemaking Department, and a graduate of Quitman High School, where she was valedictorian of her class and of Pearl River Junior College, Poplarville. She has been president of the Y.W.C.A. here.

ELIZABETH CRANE, Hattiesburg. She is a senior in the Commerce Department, president of Delta Sigma Epsilon sorority and second vice-president of the Student Council.

Fourth Row:

EVELYN CAROL ENGBARTH, Ocean Springs. Evelyn is a senior in the Commerce Department, and has been corresponding secretary of the Delta Sigma Epsilon sorority, president of the International Relations Club, a member of the Commerce Club, and a member of the Newman Club.

HILDA GRAFTON, Decatur. Hilda is a senior with English and Chemistry as her major subjects. She was valedictorian of her high school class and has consistently made the honor roll here.

Fifth Row:

MARY CATHERINE HANSON, Pass Christian. A senior in the Commerce Department. She has served as secretary-treasurer of the junior class and of the International Relations Club, reporter for Delta Sigma Epsilon, editor of THE SOUTHERNER, Mademoiselle College Board, and member of the Newman Club. President of WSGA. Graduate of Gulf Park College, where she was a member of Phi Theta Kappa.

MAURICE L. MALONE, Lucedale. Senior in the Commerce Department and president of the Student Body. Attended the University of Mississippi two years before entering the service.

WHO'S WHO

First Row:

CAROL MARSH, Hattiesburg. She is a senior in the Music Department, Keeper of the Grades of Sigma Sigma Sigma sorority, member of Alpha Mu Chi, and student director of the Vesper Choir.

BOB McCARTHY, Hattiesburg. Bob is president of the Junior Class and of the Ole Southern Club. He is associate editor of THE SOUTHERNER and a member of the Commerce Club and the Newman Club.

OLIVIA M. "PEGGY" McGOUGH, Morton. She is a senior in the Music Department, and has been for two years, president of Sigma Sigma Sigma sorority. Served as president of the Student Body, has been the recipient of a Student Government award, and has served as associate editor of the Student Printz.

JUANITA PARSONS, Tylertown. Senior with English and lower Elementary Education as her majors, chairman of the Christian Federation.

Second Row:

PAULINE PORTER, McCall Creek. She is a senior with Art as her major subject, and was president of the Elementary Council.

ANNIE LAURIE ROBERTS, Hattiesburg. She is a senior in the Music Department, and has been president of Alpha Mu Chi, vice-president and secretary of Tri Sigma, secretary-treasurer of the Choral Union, a member of the Vesper Choir and of the Southern Singers.

FAY STROTHER, Mississippi City. Fay is a senior in the Home Economics Department and first vice-president of Women's Student Government Association.

JEAN WATTS, Canton. Jean is a junior in the Home Economics Department, and has been president of the Dramatics Club, a member of the Vesper Choir, secretary-treasurer of the Sophomore Class, treasurer of the AEA, and president of the Home Economics Club.

AMONG STUDENTS IN AMERICAN COLLEGES AND UNIVERSITIES

HAS IT COME TO THAT?

DANCING CHEEK TO CHEEK

WATCH THAT BALL!

NO COACHING FROM THE SIDELINES, PLEASE!

MARDI GRAS BALL

SWEETHEART OF ZETA SIG

"UNIFORM OF THE DAY"

WHO HAS A PIN?

The

OFFICERS

LEONARD G. ANDERSON	President
FRANCES SIERAKOWSKI	Sponsor
HAWK AUSTIN	Reporter
JACK MONTGOMERY	Representative to Student Council
ROLAND LOPER	Vice-President
LOUISE CALHOUN	Secretary and Treasurer

First Row:

SARAH CLARINE ALEXANDER, Hattiesburg; Alpha Sigma; Dramatic Club, President.

SYDNEY E. ALEXANDER, Perkinston; F.T.A.; Language Club.

LEONARD G. ANDERSON, Danville, Ill.; American Legion; President Senior Class; Student Printz; Veteran's Club; Pre-Legal Forum; Who's Who in American Colleges.

EDWARD PERRY ARNOLD, Hattiesburg; Who's Who in American Colleges.

LEROY PERCY "HAWK" AUSTIN, Tchula; M Club; Student Council; Senior Class Reporter; Who's Who in American Colleges.

Senior Class

Second Row:

CHESTER LEE AVERA, JR., State Line; I.R.C.; F.T.A.; Wesley Foundation.

CAROL BRANTLEY, Maddin; Sigma Theta Kappa; Commerce Club; Student Council.

FRED LEE BROOKS, JR., Meridian; I.R.C.; F.T.A.; Wesley Foundation; Dramatics Club.

SARA MARGARET BROWN, Bay Springs; Sigma Theta Kappa; Commerce Club; F.T.A.; President, Teacher Training Group.

BIRDIE BUNTYN, Decatur; Wesley Foundation, Vice-President.

Third Row:

EDNA E. BUNTYN, Decatur.

RUBY SUE BUSH, Porterville; I.R.C., Vice-President; Westminster Fellowship, President; Christian Federation Cabinet.

TOMMIE JEAN BYRD, Neely; Commerce Club.

KATIE LOUISE CALHOUN, Mt. Olive; Tri Sigma, Vice-President; Vesper Choir; I.R.C.; Secretary-Treasurer Senior Class.

JEAN CARAWAY, Porterville; Student Council, Vice-President; Baptist Student Union, Vice-President; Vesper Committee, Christian Federation; Who's Who in American Colleges; Young Women's Auxiliary.

First Row:

JOHN M. CARTER, Hattiesburg.

MINNIE LOUISE CARTER, Hattiesburg; Alpha Sigma Alpha; Commerce Club; F.T.A.

FANNIE WILL CLARK, Columbia; Home Economics Club; Y.W.A., President; B.S.U.; F.T.A.; State Secretary for College Home Economics Clubs; Who's Who in American Colleges.

BETTY CLIFF CONNER, Columbia; Sigma Theta Kappa; Westminister Fellowship, Secretary; F.T.A.

GLYNN COOK, Columbia.

The Senior

Second Row:

ELIZABETH CRANE, Hattiesburg; Delta Sigma Epsilon, President; Student Council, Second Vice-President; Pan-Hellenic Council; Commerce Club; President Junior Class; Who's Who in American Colleges.

BARBARA FRANCES DAVIS, Hattiesburg; Delta Sigma Epsilon, Vice-President; Student Council.

H. L. DAVIS, Seminary; Christian Federation.

MILDRED LOUVENIA DAVIS, Columbia; Home Economics Club; Y.W.A.; B.S.U. Council.

W. J. DAVIS, San Antonio, Texas.

Third Row:

WINIFRED RUTH DALLAS, Little Rock, Miss.; Home Economics Club.

SARAH ELIZABETH DEVER, Hattiesburg; Alpha Sigma Alpha; Commerce Club; Westminister Fellowship.

ROY LOIL DORMAN, Union; F.T.A.

JOY DORSETT, Hattiesburg; Choral Union; Tri Sigma; Alpha Mu Chi; Vesper Choir.

EVELYN CAROL ENGBARTH, Ocean Springs; I.R.C., President; Delta Sigma Epsilon, Corresponding Secretary; F.T.A.; Commerce Club; Newman Club; Who's Who in American Colleges.

First Row:

MRS. EMMIE HELEN FERGUSON, Batesville; Alpha Sigma Alpha, President of Pledges; Dramatics Club; Home Economics Club; Student Council; Westminister Fellowship.

HARMON AULTMAN FOSTER, Hattiesburg; Choral Union; Pre-Medical Club.

NAIDA MARIE FRASCO, New York City; Mu Omega; Newman Club; Foreign Language Club.

MARJORY ELAINE FRENCH, Pass Christian; Band; Delta Sigma Epsilon; Dramatics Club; Wesley Foundation; Foreign Language Club.

ANITA GAY (SULLIVAN) GIBSON, Mize; Vesper Choir; Alpha Mu Chi; Hattiesburg Choral Union.

Class

Second Row:

WELBUR GIBSON, Pontotoc; Zeta Sigma.

BERNICE GILLIS, Hattiesburg; Dramatics Club.

BOBBIE KOCH GIVEN, Hattiesburg; Delta Sigma; I.R.C.; F.T.A.

MARY ELIZABETH GODBOLD, McCall Creek; Sigma Theta Kappa, Vice-President; Home Economics Club, Reporter.

HILDA (McRANEY) GRAFTON, Decatur; Who's Who in American Colleges.

Third Row:

BILLIE RUTH GRANBERRY, Hattiesburg; Sigma Sigma Sigma; F.T.A.; Dramatics Club; Y.W.A.; Physical Education Majors Club.

MARY CATHERINE HANSON, Pass Christian; THE SOUTHERNER, Editor; Delta Sigma Epsilon; Phi Theta Kappa; Commerce Club; Newman Club; I.R.C., Secretary-Treasurer; W.S.G.A., President; Mademoiselle College Board; Who's Who in American Colleges.

MARY ALICE HUFF, Bay Springs; Sigma Theta Kappa; Home Economics Club.

ALVIS CLAYTON JOHNSON, Meridian; B.S.U. Council; Veterans Club; I.R.C.; Student Printz; Member of Mississippi State Bar and American Bar Association.

YUVETTE KELLY, Raleigh; Sigma Sigma Sigma; Wesley Foundation; Commerce Club.

First Row:

ROLAND HOWELL LOPER, Vosburg; M Club, President; Football Team, Tackle; Two Year Letterman; Vice-President of Senior Class; Student Council Representative.

MEDA ELIZABETH (BETTYE) LOTT, Wiggins.

JANE ELLEN McCLELLAND, Brookhaven; Mu Omega, Vice-President; Secretary and Treasurer of Mu Omega in '45.

FRED H. McDANIEL, JR., Columbia.

OLIVIA M. (PEGGY) McGOUGH, Morton; Vesper Choir; Band; Student Director; Sigma Sigma Sigma, President; Alpha Mu Chi, President; Choral Union, Vice-President; Who's Who Among Students; 1944, Associate Editor Student Printz; Vice-President Tri Sigma, '44-45; President Tri Sigma, '45-46-47; President Pan-Hellenic Council, '45-46; President Student Body, '45-46.

The Senior

Second Row:

MAURICE LINWOOD MALONE, Lucedale; Ole Southern Club; Veterans Club; President of Student Body, '46-47; Who's Who Among Students.

CAROL WINIFRED MARSH, Hattiesburg; Sigma Sigma Sigma; Alpha Mu Chi; Vesper Choir; Choral Union; Who's Who Among Students; Keeper of Grades of Sigma Sigma Sigma, '43-44-45; Student Conductor of Vesper Choir, '46.

ELAINE SWINNEY MARTIN, Hattiesburg; Alpha Mu Chi; Vesper Choir; Choral Union.

MARY GRACE MORRISON, Heidelberg; Mu Omega; Home Ec Club.

ESSIE NELSON, Hattiesburg; Commerce Club; Delta Sigma Epsilon; F.T.A.; Annual Staff.

Third Row:

BETTY JEAN NEWMAN, Meadville; Sigma Theta Kappa; Home Ec Club.

DAHLIA N. NOEL, Hillsboro; Student Government; B.S.U., President; Chairman of Vespers.

JANE ODOM, Hattiesburg; Alpha Sigma Alpha; Alpha Mu Chi; Vesper Choir; Choral Union; Editor of Alpha Sigma Alpha; Student Director of Choir, '46-47.

JUANITA PARSONS, Tylertown; Chairman of Christian Federation; Who's Who Among Students; Choral Union; Mu Omega Pledge; Student Council; Elementary Council; Y.W.A.

SAM PIERCE, Collins; Commerce Club.

First Row:

EMMA PAULINE PORTER, McCall Creek; President Elementary Council; House Chairman of Hattiesburg Hall.

LOIS TRAVISTEEN RENFROE, Belzoni; Treasurer Sigma Theta Kappa; Vice-President Home Ec Club; Choral Union.

ANNIE LAURIE ROBERTS, Hattiesburg; Sigma Sigma Sigma; Alpha Mu Chi; Vesper Choir, President '46-47; Who's Who Among Students, '45-46, '46-47; Homecoming Queen, '46-47.

JEANNE ROBERTS, Centerville; Home Ec Club.

SAWYER SHERROD SIMS, Panama City, Fla.; M Club, Secretary-Treasurer; Football Team, Center.

Class

Second Row:

HELEN SPARKS, Hillsboro; Wesley Foundation; International Relations Club; Christian Federation Cabinet; Chairman of Courtesy Committee of Christian Federation Cabinet, '44, '45, '46.

EUNICE FAY STROTHER, Mississippi City; Mu Omega; Home Ec Club; Canterbury Club, Junior Warden; F.T.A.; Women's Student Government, Vice-President; Who's Who Among Students.

CELESTIAN JOSEPH TAYLOR, New Orleans; M Club; Newman Club; Football Team, Right End; Basketball.

BOBBIE LOUISE THOMPSON, D'Lo; Sigma Sigma Sigma; Home Ec Club, Secretary; Maid in Court of Homecoming Queen; Y.W.A., Treasurer.

DEE ELIZABETH THORTON, Hattiesburg; Veteran's Club.

VERA EUGENIA TOWNSEND, Lena; Delta Sigma; Home Ec Club; Wesley Foundation.

Third Row:

NELDA MARIE TRIGG, Clara; Delta Sigma Epsilon, Historian; Vesper Choir; Commerce Club, Executive Committee; Y.W.A., Vice-President; B.S.U. Council; F.T.A., Secretary.

"JON" M. TURNER, Philadelphia; V.F.W.; Piano in Orchestra; Commerce Club.

MYRTIS ALENE VALENTINE, Laurel; Y.W.A.; Christian Federation; F.T.A.

JIMMIE NELL WALKER, Hattiesburg; Delta Sigma Epsilon, Recording Secretary; Vesper Choir, Secretary-Treasurer; Alpha Mu Chi, Secretary-Treasurer; Annual Staff, Assistant Editor; Southern Singers.

CAROLINE ASHFORD WILSON, Jackson; Home Ec Club.

MARY EVELYN WILTSHIRE, Magnolia; Alpha Sigma Alpha; Editor Student Printz, '45-46; Annual Staff; Student Council;

STUDYING?????

WE TAKE OUR TROUBLES TO HIM

SERVICE WITH A SMILE!

MONDAY MORNING RUSH

SWEET MUSIC!

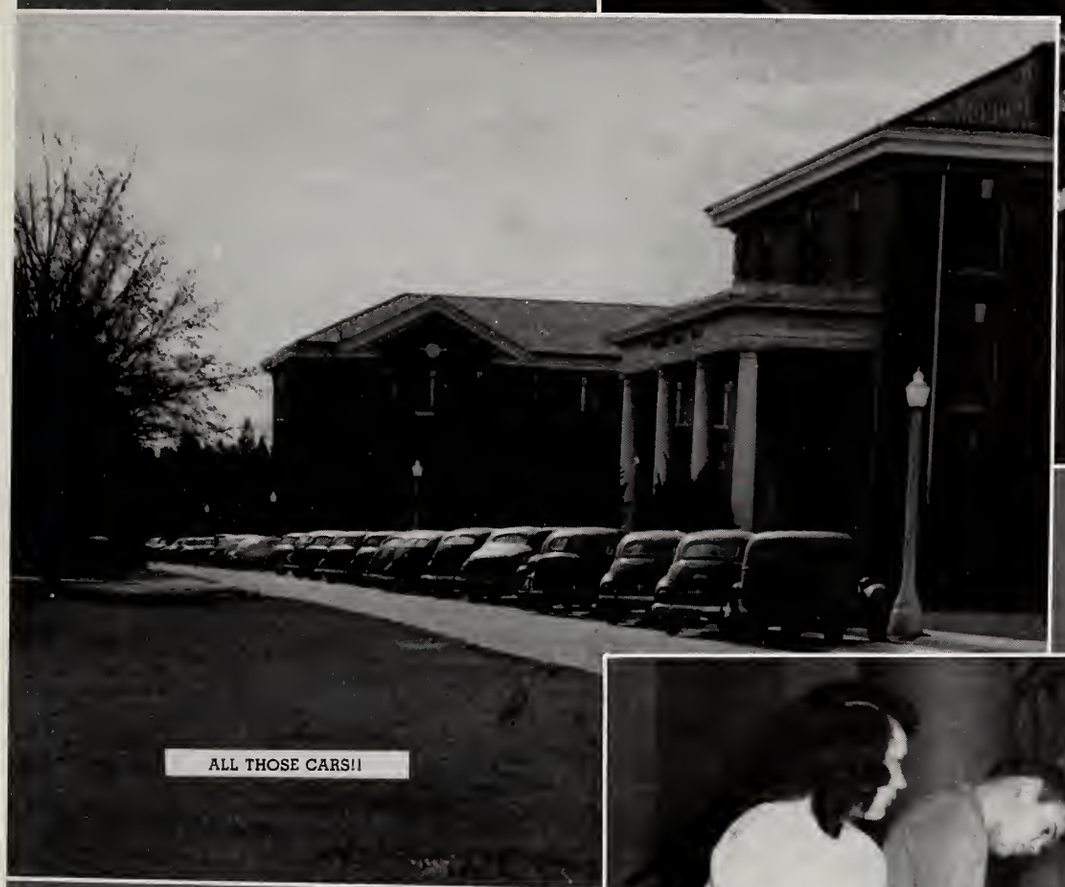

ALL THOSE CARS!!

IF THE BOOK IS THERE

PRE-WEEK TRANSACTIONS

The

OFFICERS

BOB McCARTHY . . . . . President

DELMAS (SQUARE) LADNER . . . . . Vice-President

MARTHA POLK . . . . . Secretary

MARGARET PITTMAN . . . . . Reporter

BILL KATRICIAN . . . . . Student Council Representative

Junior Class

First Row:

MADGE ALLRED, Collins; Sigma Theta Kappa; Home Ec Club.

DOROTHY BOND, Jackson; Delta Sigma Epsilon; Home Ec Club; F.T.A.; B.S.U.

REBECCA BOYD, Laurel; Sigma Sigma Sigma; Language Club; Choral Union.

Second Row:

MRS. RUTH BRIGGS, DeKalb; Commerce Club; B.T.U.

EMILY JRAN BRYANT, Terry; Alpha Sigma Alpha; Home Ec Club.

JUNE CARLEY, Richton; Mu Omega.

Third Row:

VIVIAN CARTER, Hattiesburg.

MRS. MILDRED SLAY CLARK, Stonewall.

MRS. MARY CORSON, Laurel; Veteran's Club.

Fourth Row:

JEAN MARIE CURRY, Hattiesburg; Sigma Sigma Sigma; Vesper Choir.

EDWARD BERNARD DEVER, Hattiesburg; Commerce Club; Dramatic Club; Veteran's Club.

MILDRED RUTH DUNCAN, Newton; Westminister Fellowship, Representative to Student Council.

Fifth Row:

EDDIE LA VERNE ERVIN, Hattiesburg; Delta Sigma Epsilon, Treasurer.

OVIDA SUE FLYNT, Mt. Olive; Sigma Sigma Sigma; Commerce Club.

MARY FRANCES FORD, Meridian; F.T.A. Y.W.A.; B.S.U. Council.

The

First Row:

PATRICIA (PATSY) GRAHAM, Collins; Vesper Choir; Choral Union; Sigma Theta Kappa.

MARY DEANE GRANBERRY, Richton; Alpha Sigma Alpha; Alpha Mu Chi; Vesper Choir; Choral Union; Accompanist, Southern Singers, '45-46, '46-47; Vice-President Sophomore Class, '45-46; Vice-President Vesper Choir, '45-46.

PHILLIP GRICE, Crystal Springs.

Second Row:

GEORGIA NELLE HALE, Hattiesburg.

MYLLICENT ELAINE HALVORSEN, Leakesville; Band; Delta Sigma.

DORIS HATTEN, Wiggins; Delta Sigma Epsilon; Home Ec Club.

Third Row:

LOUISE HILL, Macon; Sigma Theta Kappa; Pan-Hellenic Council, Treasurer; B.S.U. Council, '45-46.

HARRELL EDWIN HOLLOWAY, Carson.

NANCY HORTON, New Orleans; Home Ec Club; Annual Staff.

Fourth Row:

HERSHEL ANDREW HOWELL, Hattiesburg; Zeta Sigma Fraternity.

BETTIE VIRGINIA JONES, Brandon.

JOHN PAT JONES, Hattiesburg.

Fifth Row:

PAUL W. JONES, Scottsboro, Ala.

ELIZABETH JORDON, Hattiesburg.

WILLIAM KATRISHEN, Hagleton, Pa.; M Club; Student Council; Newman Club; Veteran's Club; Football Letterman, 2 years.

Junior Class

First Row:

GLADYS EUGENIA KIZER, New Site; Elementary Council; Y.W.A.; Mu Omega, Secretary-Treasurer; Student Council.

BRIGHAM CECIL KNIGHT, Hattiesburg; Ministerial Club; Dramatics Club.

DELMAS "SQUARE" LADNER, Hattiesburg; Vice-President Junior Class.

Second Row:

HENRY MARION LAIRD, Carson, Miss.

ROBERT McCARTHY, Hattiesburg; President Junior Class; President Ole Southern Club; Associate Editor Annual; Newman Club.

HELEN LOUISE McCORMICK, Foxworth; Newman Club; Delta Sigma Epsilon; Language Club.

Third Row:

MARY ANN (BROWN) McCORMACK, Pachuta; Alpha Sigma Alpha; Home Ec Club; Dramatics Club; Play, "Kiss and Tell," 1945-46.

ZEDDIE CAROLYN McGEE, Biloxi; Alpha Sigma Alpha; Commerce Club.

CLARA SUE McVAY, Hattiesburg; Choral Union; Vesper Choir; Alpha Mu Chi; F.T.A.

Fourth Row:

ALBERT LOUIS MANGIN, JR., Biloxi.

HELEN ELIZABETH MARTIN, Wiggins; Mu Omega, Secretary-Treasurer of Pledges; Annual Staff; Home Ec Club.

CORA MATHENY, Waynesboro; Vesper Choir; Choral Union.

Fifth Row:

ARLEANE MAYFIELD, Laurel; Sigma Theta Kappa; Majorette in Band.

MARY CECILE MAYFIELD, Hattiesburg; Sigma Theta Kappa, Secretary; Reporter, Sophomore Class.

HENRI MAYTON, Fulton, Ala.; Band; Choir.

First Row:

WANDA LOUISE MITCHELL, Canton; Alpha Sigma Alpha; Home Ec Club.

MARION MARIE MOONEY, Seminary; Sigma Sigma Sigma, Corresponding Secretary; Home Ec Club, Secretary.

The

LORENE FRANCES MOORE, Smithville; Mu Omega.

Second Row:

SARA ELIZABETH MOORE, McComb; Student Council; Dramatics Club; Wesley Foundation; Annual Staff; F.T.A.; Intramural Basketball.

BILLIE JEAN MYERS, Hattiesburg; Alpha Sigma Alpha, President; Vice-President Pan-Hellenic.

MAXINE ELIZABETH NEAL, Darlove; Y.W.A.; I.R.C.

Third Row:

HELEN ELIZABETH NELSON, Hattiesburg; Alpha Sigma Alpha.

LURLINE IVY NORRIS, Taylorsville; Elementary Council, Reporter; F.T.A.; Y.W.A.

MARGARET PITTMAN, Columbia; Sigma Theta Kappa, Pledge Captain; Reporter, Junior Class.

Fourth Row:

MARTHA JANE POLK, Columbia; Mu Omega; F.T.A.; Secretary-Treasurer Junior Class.

LYNDEA ARETIA "RITA" POLK, Lumberton; Mu Omega; Elementary Council.

MARTHA NELL PURVIS, Columbia; Sigma Theta Kappa.

Fifth Row:

R. I. PURVIS, Star; I.R.C.; Wesley Foundation.

HILDA PEARL RAYBURN, Wiggins; Student Council; Commerce Club; Y.W.A.

GEORGIA MARIE RHODES, Collinsville; Home Ec Club; F.T.A.

First Row:

PATRICIA NEAL ROBIN, Bay St. Louis.

NELL SALTER, Philadelphia; I.R.C.; F.T.A.; Home Ec Club; Secretary Women's Student Government Association.

Junior Class

MARIE ELIZABETH SCANLAN, Hattiesburg; Alpha Sigma Alpha, Vice-President; Student Council; Business Manager Annual; Vice-President Vesper Choir.

Second Row:

MARY LOUISE SITTS, Hazlehurst; Y.W.A., Treasurer; B.S.U., Reporter; Band; F.T.A.

ALTHEA Z. STONE, Purvis; Alpha Sigma Alpha; I.R.C.; F.T.A.

H. G. TALBERT, Hattiesburg.

BERDELLE TAYLOR, Laurel; F.T.A.; Home Ec Club; Choral Union.

Third Row:

MARINEE THOMAS, Stover; Dramatics Club, Reporter; Home Ec Club; Basketball Manager.

LUCILLE THORN, Terry; Y.W.A.; B.S.U.; F.T.A.

WILLIAM FRED TILGHMAN, Hattiesburg; Zeta Sigma.

WILLIAM FOSTER TISDALE; Hattiesburg.

Fourth Row:

BILL TOLBERT, Biloxi; President Zeta Sigma; Football Manager.

JOE TURNER, JR., Columbia.

ROGER W. WALLACE, Carthage; V.F.W.; American Legion.

BERTHA LEE WALLEY, Taylorsville; Y.W.A.; F.T.A.; Elementary Council.

Fifth Row:

MAURICE WALLEY, Richton.

JASPER NEWTON WARREN, D'Lo.

BETTY JEAN WATTS, Canton; Alpha Sigma Alpha, Treasurer; President Home Ec Club.

MARY JUANITA WILLIAMS, Petal; Sigma Theta Kappa, Historian; Alpha Mu Chi; Vesper Choir.

VET'S APT. BUILDING

DEANS PLAY TOO

MR. SMALLING

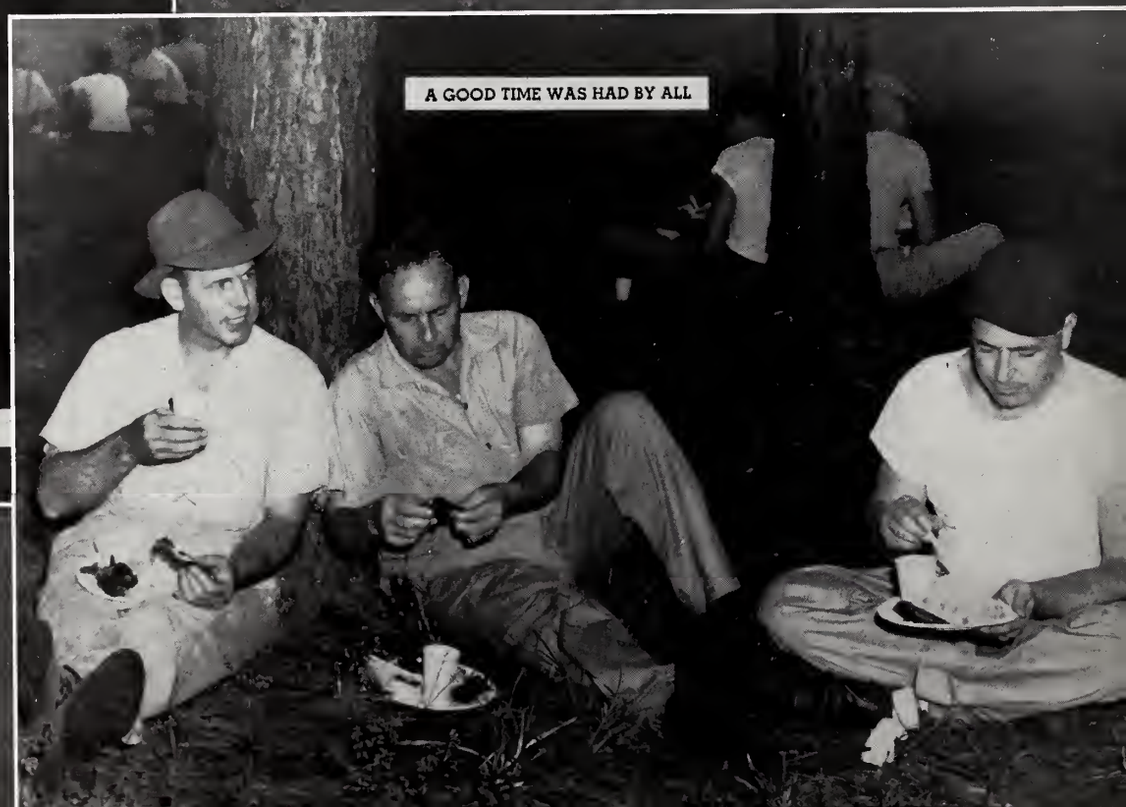

A GOOD TIME WAS HAD BY ALL

TIRED BUT HAPPY

SMILE! AND LET'S HEAR YOU MAKE SOME NOISE UP THERE!

BEFORE THE BIG NIGHT

IN ACTION!

The Soph

OFFICERS

HAROLD SPENCE . . . . . President

BETSEY PRESCOTT . . . . . Reporter

JIMMY ANDERSON . . . . . Vice-President

BOB PERRY . . . . . Representative to Student Council

CAROLYN BEVERLY . . . . . Secretary and Treasurer

Sophomore Class

First Row:

JEAN AINSWORTH, Taylorsville.

JAMES ANDERSON, Hattiesburg; Old Southern Club; Student Council.

OPAL ANDERSON, Hattiesburg; Delta Sigma Epsilon; Student Council.

ALEX BALL, Leakesville.

Second Row:

JOHNNIE HELEN BARKSDALE, Hattiesburg; Mu Omega.

NORMA CAROLYN BEVERLY, Laurel; Vesper Choir.

CHARLOTTE LOU BIVIN, Bucatunna; Alpha Sigma Alpha; Home Economics Club.

BEAUCHAMP OSCAR BLACK, JR., Purvis.

Third Row:

ELLOYISE BOOK, Hazlehurst; Y.W.A.

ALLEGRA BOTT, Petal; Student Printz Staff; Sigma Sigma Sigma.

MARY ELIZABETH BOYD, Raleigh; Sigma Sigma Sigma; Home Economics Club; Intramural Basketball.

JEANE BRENKE, Hattiesburg; President, Mu Omega; President, Pan-Hellenic Council; Newman Club.

Fourth Row:

HORACE THEO BRELAND, McDonald; Treasurer, B.S.U.; Secretary-Treasurer, Commerce Club; F.T.A.; Dramatics Club.

HELEN BROCK, Hattiesburg; Foreign Language Club; Commerce Club.

RUBY JUNE BROOME, Hattiesburg; Dramatics Club; Debate Squad; Student Council; Secretary-Treasurer, Foreign Language Club.

DAVID BROWN, Hattiesburg; President, Newman Club; Alpha Mu Chi; Vesper Choir; Madrigalians.

Fifth Row

ROBERT ERIC BRYAN, Lucedale; vice-president, Dramatics Club; Treasurer, F.T.A.

DALE BUTLER, Hattiesburg; Dramatics Club; Commerce Club; Staff Typist, Student Printz.

BOBBY CAMPBELL, Forest Hill, Tenn.; Football.

SAVELLA CLARK, Macon; Dramatics Club; Home Economics Club.

Sixth Row:

JOHN CLAY, Pontotoc.

STELLA T. CLAY, Bude; Alpha Sigma Alpha.

BONNIE JEAN CLEVELAND, Prentiss.

DWAIN COTTON, Vicksburg.

The Soph

First Row:

GAYLE B. COX, Perkinston; Veterans' Club; Intramural Basketball.

CAROLYN SARA CURRIE, Hattiesburg; Sigma Theta Kappa.

RITA CLAIRE DABBS, Quitman; Second Vice-President, Women's Student Government; B.S.U. Council; Chaplain, Delta Sigma Epsilon; Y.W.A.; Christian Federation.

WILLIAM FREDERICK DAVIDGE, Hattiesburg; Debate Club.

Second Row:

DOROTHY JEAN DENNIS, New Augusta; Commerce Club.

AMARYLLIS DOBY, Picayune; Alpha Sigma Alpha; Canterbury Club.

RENNE DOMERGUE, Hattiesburg.

MRS. TOM DONOVAN, Hattiesburg.

Third Row:

KATHRYN DUNN, Hattiesburg; Home Economics Club.

FRANK ELLZEY, Kokomo.

ANNIE RUTH ERVIN, Hattiesburg; Delta Sigma Epsilon.

SPURGEON EURE, Hattiesburg.

Fourth Row:

MARY ALICE FANCHER, Coffeeville; President, B.S.U.; Y.W.A.; Commerce Club; Christian Federation.

W. C. "BILL" FERGUSON, Tupelo.

FRANCES FERTITTA, Hattiesburg; Sigma Theta Kappa.

MARY KATHERINE FERTITTA, Hattiesburg; Sigma Theta Kappa; Captain, Majorette.

Fifth Row:

JIMMY FORD, Laurel; Secretary-Treasurer, Zeta Sigma; Student Council.

GEORGE MARSHALL FRIER, JR., Purvis.

CAROLYN ELIZABETH GANDY, Hattiesburg.

JIMMIE DAVID GIBSON, Mize; Vesper Choir.

Sixth Row:

OLIVE RAE GIBSON, Collins; Sigma Theta Kappa.

PEGGY GOREE, Quitman; Alpha Sigma Alpha; Wesley Foundation; Foreign Language Club.

DANIEL HARRISON GRANTHAM, Sumrall.

CARRIE JEAN GRAY, Waynesboro; Wesley Foundation.

Sophomore Class

First Row:

MARY BENTON GRAY, Waynesboro; Secretary-Treasurer, Wesley Foundation.

JOSEPH EARL GREENWOOD, Pascagoula.

ELIZABETH HADSKEY, Roxie; Home Economics Club; Westminister Fellowship.

BOBBYE R. HARDIN, Taylorsville; Sigma Theta Kappa; Alpha Mu Chi; Vesper Choir; Choral Union.

Second Row:

WILLIE GRACE HORN, Magee; Sigma Theta Kappa.

FREDNA HUFF, Raleigh.

BETTY KEEL, De Lisle; Alpha Mu Chi; Vesper Choir; Southern Singers; Tennis Team; Newman Club.

KATHERINE JOAN KENNEDY, Hattiesburg; Delta Sigma Epsilon; Recording Secretary, Newman Club; Commerce Club.

Third Row:

ALMA LOUISE KENNEDY, Magee.

SARAH DRAUGHN KEYS, Hattiesburg; Alpha Sigma Alpha.

ETTA MAE KLEIN, Long Beach; Sigma Sigma Sigma; Vesper Choir; Choral Union; Madrigallans.

BETTY ANNE LADNER, Hattiesburg; Sigma Sigma Sigma.

Fourth Row:

ROBERT WILKINS LAMBUTH, JR., Meadville; Old Southern Club.

KAROLYN JOAN LATIMER, Hattiesburg; Sigma Sigma Sigma.

LEVERN LEWIS, Laurel.

JANELL LOTT, Seminary; Sigma Theta Kappa.

Fifth Row:

DORIS McCASKEY, Bucatunna; Alpha Sigma Alpha; Commerce Club; Y.W.A.

EMMA CATHERINE McGOWAN, Camden; Alpha Sigma Alpha; Newman Club.

C. L. McLARTY, Oxford.

RAMONA M. McLEMORE, Hattiesburg; State Reporter, B.S.U.; Social Chairman, Christian Federation; Foreign Language Club; Debate Club.

Sixth Row:

SARAH MACHEN, Alexander City, Ala.; President, Wesley Foundation; Student Council; Christian Federation.

JACK B. MADISON, Biloxi.

MAXINE MAY, Union; Wesley Foundation; Foreign Language Club; Alpha Sigma Alpha.

MARION MARTIN, Raleigh.

The Soph

First Row:

WILLA DEAN SHOWS, Hattiesburg.

MARY JO SINGLEY, Hattiesburg; Alpha Sigma Alpha; Home Economics Club.

MARY JEANNE SLATON, Hattiesburg; Sigma Sigma Sigma; Vesper Choir; Choral Union.

LOIS CECILE SMITH, Leakesville; Home Economics Club.

WILLIAM JEFFERSON SMITH, Brookhaven.

Second Row:

HAROLD WATSON SPENCE, Tylertown; President, Sophomore Class; Veterans' Club.

RICHARD GILBERT STEVENS, Hattiesburg.

HELEN STEVENS, Magee.

VERNA IDELLE STEWART, Hattiesburg; Foreign Language Club; Alpha Sigma Alpha.

JANE MARGARET STRINGER, Summerland, Sigma Theta Kappa; Home Economics Club.

Third Row:

KATHRYN LOIS STRINGER, Meridian; Sigma Sigma Sigma.

LEO TOMLIN, Union.

MYRA JEAN TOWNSEND, Lena.

THOMAS K. TRIGG, Hattiesburg.

DOROTHY ELLEN TURNER, Hattiesburg; Delta Sigma Epsilon

Fourth Row:

HARRY L. TURNER, Hattiesburg.

MARTHA VIRGINIA TURNER, Hattiesburg.

WALLACE WAYNE TURNER, Leakesville; Dramatic Club; B.S.U.

SANDERS BERT VANCE, JR., Hattiesburg; Band; Alpha Mu Chi; Dramatic Club.

GEORGE SAMUEL WALKER, Meridian.

Fifth Row:

ELIZABETH MANETTE WALKER, Drew; Sigma Sigma Sigma; Alpha Mu Chi; Vesper Choir; Southern Singers.

McINNIS LEWIS WARD, Hattiesburg; Veterans' Club; Foreign Language Club; Pre-Legal Forum; Kappa Alpha.

JACK WATERS, Benton.

L. P. WEAVER, Atmore, Ala.

BETSY WELLS, Coldwater.

Sixth Row:

OLLIE PATTERSON WILLIAMS, JR., Newton; Band; Vesper Choir; Student Council.

LUCY MARIE WOOD, Hattiesburg.

DOLLYE MAE WRIGHT, Centreville; Foreign Language Club.

MARY BELLE WRIGHT, Centreville; Wesley Foundation; Commerce Club.

GLENN G. YOUNG, Hattiesburg; Pre-Legal Forum; Veterans' Club.

First Row:

ARTHUR JAMES MANGUM, JR., Mendenhall; M Club.

SHIRLEY JEAN MONTGOMERY, Hattiesburg; Sigma Theta Kappa; Westminster Fellowship.

JACK MUNN, Sumrall.

CHARLES EDWIN MURRAY, Gulfport.

Sophomore Class

Second Row:

ERNEST LEWIS NORSWORTHY, Hattiesburg, Choral Union.

KATHERINE ODOM, Sanatorium; Home Economics Club.

POWELL G. OGLETREE, McDonald; Dramatics Club; Vesper Choir; B.S.U. Council; Student Council; I.R.C.; Intramural Basketball.

ROBERT PERRY, State Line; Student Council.

Third Row:

CARROLL PHILLIPS, Petal; Zeta Sigma.

MARGARET ELIZABETH PITTMAN, Collins; Sigma Sigma Sigma; Student Council.

OMAR HALLEY PITTMAN, Walthall.

MRS. VERDA PITTMAN, Bucatunna; Home Economics Club; F.T.A.; Y.W.A.

Fourth Row:

BILLIE SUE PORTER, Moselle.

MRS. MELISSA POTTER, Hattiesburg; Vesper Choir; Choral Union; Sigma Sigma Sigma.

BETSY PRESCOTT, Hattiesburg; Alpha Sigma Alpha, Reporter.

MONITA PRINE, Petal; Delta Sigma Epsilon; Alpha Mu Chi; Madrigalians; Vesper Choir; Choral Union; Dramatics Club.

MELVILLE INEZ RANKIN, Dorsey; Home Economics Club; I.R.C.

Fifth Row:

CURTIS L. RHYNE, Prichard, Ala.

WILLARD C. RICE, Creole; Ministerial Association; Intramural Basketball.

LEWIS RILEY, JR., Hattiesburg.

WALTER E. RILEY, Hattiesburg; Debate Club; Pre-Legal Organization.

MAURENE ROBERTSON, Liberty.

Sixth Row:

MARTHA SAUCIER, Sumrall.

MARY JOYCE SAXON, Prichard, Ala.; Sigma Theta Kappa; Secretary-Treasurer, Christian Federation; B.S.U.; Y.W.A.

CATHERINE JOYCE SWAN, Laurel.

ELOM THOMAS SHATTLES, Brooklyn.

THOMAS MIXON SHIELDS, Hattiesburg; Commerce Club; Veterans' Club.

WANT THEM TO BUILD YOU ONE?
OH TO BE YOUNG AGAIN!
RELAXATION!
AT SHELBY VILLAGE

HOME SWEET HOME

WHAT! NO MAIL!

CONCENTRATION—THAT'S ALL IT TAKES

PRESIDENTS CONFER

The

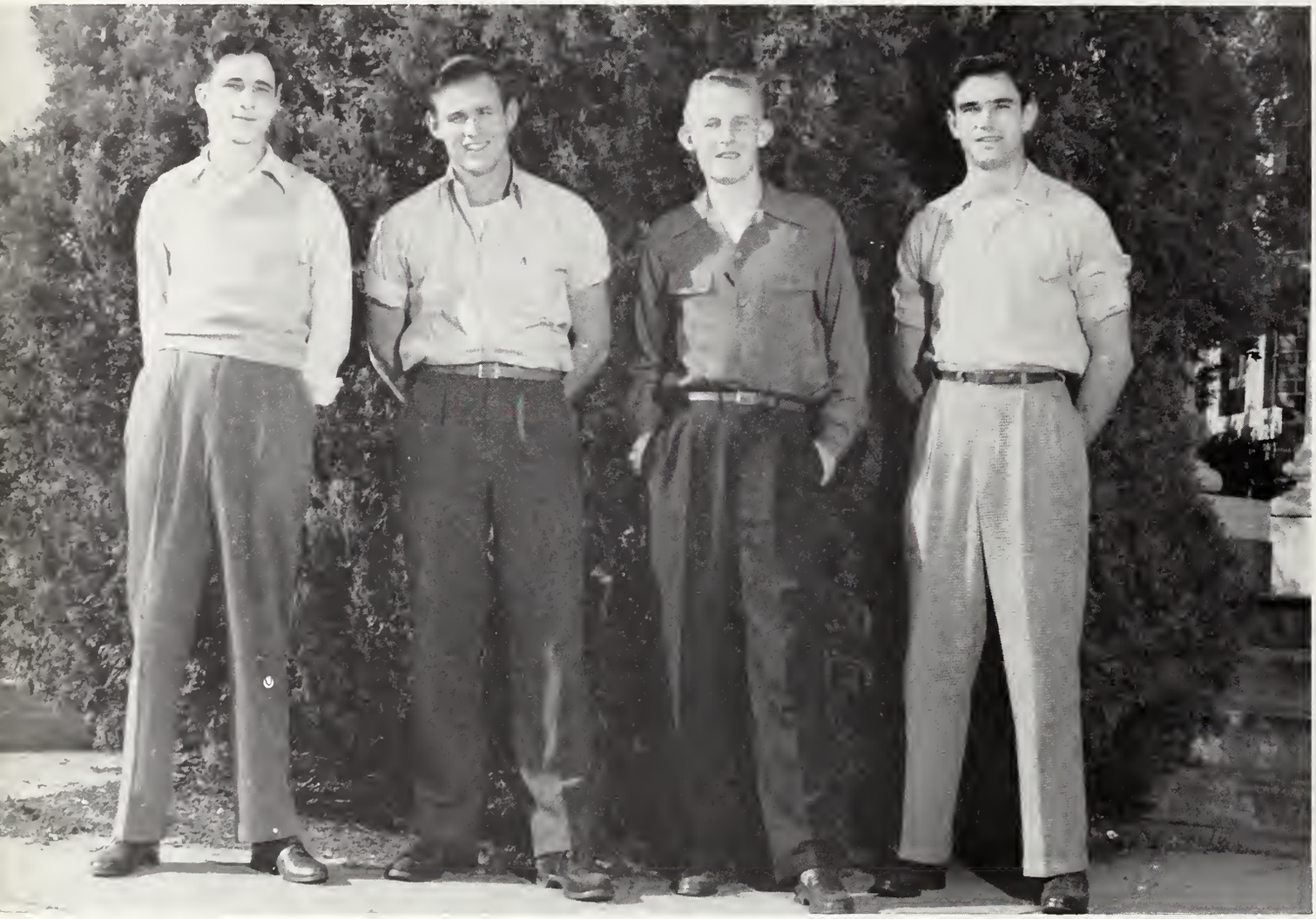

OFFICERS

JOE BREED . . . . . Secretary and Treasurer

ROBERT CLEVELAND . . . . . Reporter

BOBBY KINGSBERRY . . . . . Vice-President

LESLIE SESSIONS . . . . . President

First Row:

● **JOSEPH WALLACE AIKENS,** Lucedale; Veterans' Club; Commerce Club. ● **ALTON T. ALDRIDGE,** Hattiesburg. ● **JULIA ALICE ALDRIDGE,** Hattiesburg; F.T.A.; Physical Education Club. ● **PEGGY ALLBRITTON,** Mt. Olive; Sigma Sigma Sigma. ● **BILLIE MARIE ALLRED,** Collins; Sigma Theta Kappa; Home Economics Club. ● **DOVEANCE ANDERSON,** Purvis. ● **LEO ARSEMENT,** Port Arthur, Texas. ● **OTIS ATTEBERY,** Mobile, Ala.

Freshman Class

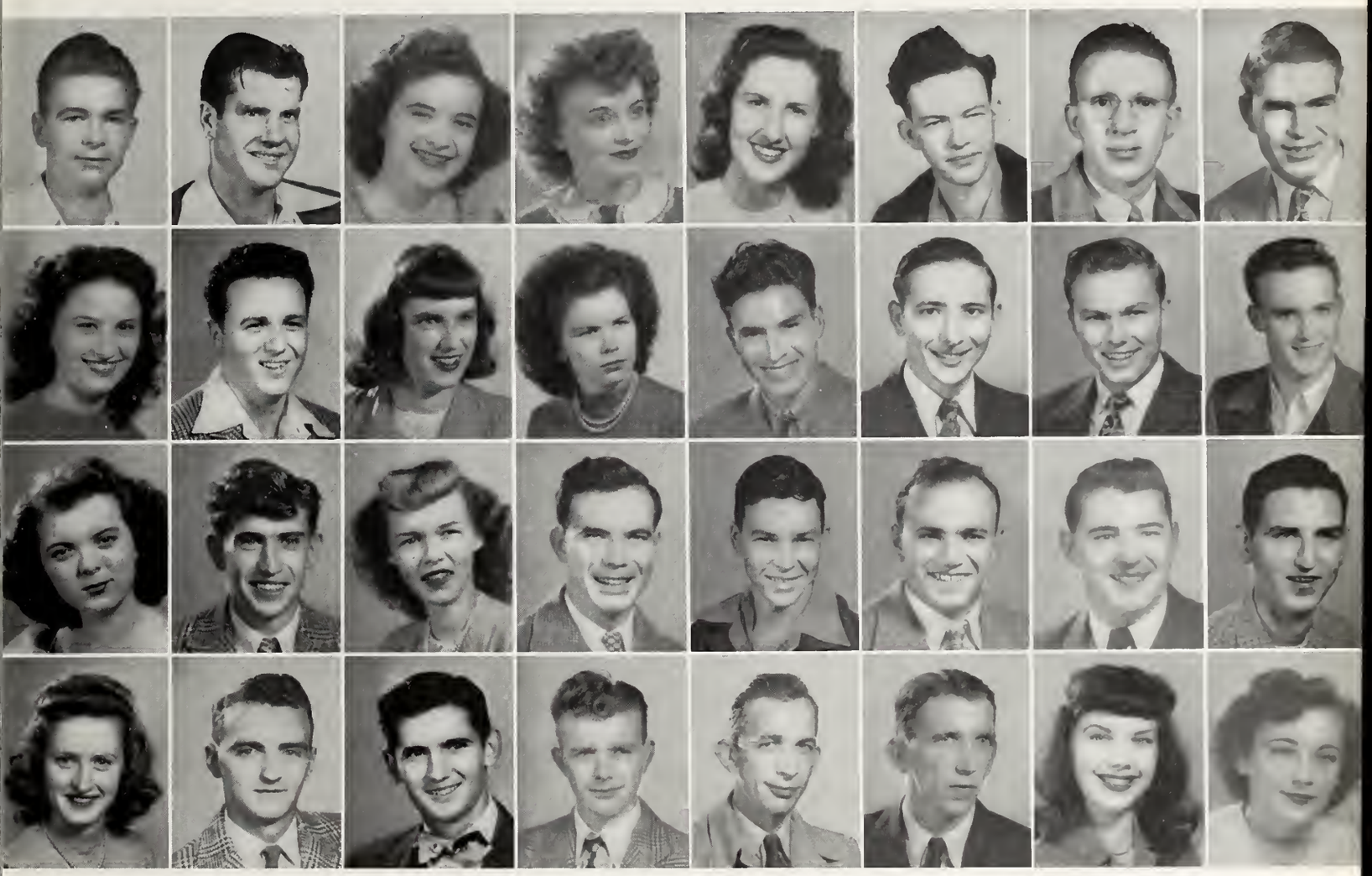

Second Row:

● **MILDRED CORINNE AVERY,** Purvis. ● **CHARLES JEROME BANKS,** Mendenhall. ● **WILLIE LOU BARRON,** Hattiesburg; Alpha Sigma Alpha. ● **FRANCES BASS,** Seminary. ● **OMAR LEE BEARD,** Columbia; Dramatics Club. ● **WARREN PRESTON BEARD,** State Line; Veterans' Club; I.R.C.; F.T.A. ● **J. C. BELL,** Hattiesburg. ● **CLAUDE HERBERT BENNETT,** Hattiesburg.

Third Row:

● **MARY ELLEN BENNETT,** Vicksburg. ● **ROBERT PURSER BENNETT, JR.,** Hattiesburg. ● **DOROTHY BETHEA,** Hattiesburg. ● **WILLIAM L. BINGHAM,** Newton. ● **DAVID BLACK,** Purvis. ● **GORDON CHARLES BLACK,** Hattiesburg; Old Southern Club. ● **ELDEN RAY BLACKLIDGE,** Gulfport; Student Printz. ● **J. T. BLAIR,** Quitman.

Fourth Row:

● **SALLY ELLEN BODMAN,** Hattiesburg; Sigma Sigma Sigma; Y.W.A.; Home Economics Club. ● **M. L. BOTT, JR.,** Petal. ● **C. P. BOUNDS,** Bailey. ● **JOHN BOUNDS,** Hattiesburg. ● **THOMAS EARL BOUNDS,** Shubuta. ● **WILLIAM EDWIN BOUNDS,** Shubuta. ● **MARY BRADLEY,** Hattiesburg. ● **BETTY JEAN BRADSHAW,** Tylertown; Home Economics Club.

First Row:

● **EMMA JEAN BRADSHAW,** Liberty; Alpha Sigma Alpha. ● **JIMMIE BROGAN,** Hattiesburg. ● **HILTON BROWN,** Columbia. ● **JAMES OSWALD BUCHANAN,** Lucedale; Veterans' Club. ● **MARY FRANCES BUCKLEY,** Enterprise; Delta Sigma Epsilon. ● **BOBBY BUFFINGTON,** Magee. ● **DAVID GRAHAM BULLARD,** Pascagoula. ● **J. R. BURDETTE,** Columbia.

The

Second Row:

● **FLOYD LOUISE BURNS,** Burns; Wesley Foundation. ● **JACK CHARLIE BURT,** Philadelphia. ● **DENNIS MITCHELL BUTLER,** Mize. ● **RUTH A. BUTLER,** Hattiesburg. ● **KATIE RUTH BYNUM,** Laurel; Vice-President Commerce Club. ● **WILLIAM MARTIN CARMICHAEL,** Meridian. ● **CECIL CARPENTER,** Millry, Ala. ● **NELDA JUANITA CARPENTER,** Hattiesburg; Alpha Sigma Alpha.

Third Row:

● **GEORGE ELBERT CARR,** Mt. Olive. ● **JEAN CARTER,** Petal; Choral Union. ● **OTIS ALVIN CASON,** Clewiston, Fla. ● **WILLIAM DAVID CHINN,** Biloxi. ● **TITIA BETH CHISOLM,** Meridian. ● **J. L. CLARK,** Stonewall. ● **ROBERT HAYES CLEVELAND,** Hattiesburg; Sports Editor, Student Printz and Annual. ● **JAMES R. COCHRAN,** Jackson

Fourth Row:

● **PATSY LEA CONERLY,** Gloster; Home Economics Club; Sigma Theta Kappa. ● **CLYDE VICTOR COOLEY,** Lucedale; Zeta Sigma. ● **HUBERT COWARD,** Bay St. Louis. ● **GWENDOLYN COX,** Bolton; Sigma Sigma Sigma. ● **MARVIN ALFRED CRIMM,** Morton; Choral Union; Choir; Band. ● **EDWARD ALEXANDER CURRIE, JR.,** Hattiesburg. ● **DOROTHY CURRY,** Hattiesburg. ● **CHARLES H. DALE,** Lucedale.

First Row:

● **JOHN L. DALE,** Lucedale; Commerce Club; Dramatic Club; Band; Orchestra. ● **BOBBYE DAUGHERTY,** Hattiesburg; Sigma Theta Kappa. ● **LILLIE MARGARET DAVES,** Hattiesburg. ● **BETTY JOE DAVIS,** Enterprise; Delta Sigma Epsilon; Band; Home Economics Club; Y.W.A. ● **LULA B. DAVIS,** Hattiesburg; B.S.U. Pianist; Acting Secretary of Y.W.A. ● **RUBY N. DAVIS,** Holly Bluff. ● **SAMMIE DEAN,** Hattiesburg. ● **DOROTHY DEAN DEARMAN,** Hattiesburg.

Freshman Class

Second Row:

● **JOE SHARP DICKSON,** Mt. Olive; Commerce Club; Zeta Sigma. ● **MARY RUTH DICKSON,** Mt. Olive; Sigma Sigma Sigma Pledge. ● **C. R. DOMERGUE, JR.,** Hattiesburg; Old Southern Club. ● **GLORIA JEAN DONOHOE,** Hattiesburg; Newman Club. ● **MYRA DONALD,** Hattiesburg; Foreign Language Club; Y.W.A. ● **WILBUR DORMAN,** Union. ● **LEON DUKE,** Long Beach; Veterans' Club. ● **WILLIAM DUKES,** Hattiesburg; Pre-Legal Forum.

Third Row:

● **BLANTON ELDRED DUNNAM,** Avera; F.T.A. ● **MARY IRIS EASTERLING,** Richton. ● **J. R. EASTERLING,** Magee. ● **GEORGE THOMAS EVERETT,** Magee. ● **MILTON EVANS,** Hattiesburg; Veterans' Club. ● **BETTY LOU EVANS,** Jackson; Glee Club. ● **ERNEST JOHN FALGO, JR.,** Hattiesburg; Newman Club. ● **MARTHA ANNE FANCHER,** Coffeeville; B.S.U. Council; Y.W.A.; I.R.C.; Home Ec Club.

Fourth Row:

● **ELAM FAYARD,** Saucier. ● **LIVINGSTON C. FORTNER,** Gulfport. ● **GERTRUDE JESSICA GIFFORD,** Long Beach; Commercial Club. ● **CHARLES DONALD GIVEN,** Hattiesburg; Zeta Sigma. ● **PAUL D. GRADY,** Hattiesburg. ● **BILLYE GREENWOOD,** Carthage. ● **RALPH GRIFFIN, JR.,** Hattiesburg; Old Southern Club.

First Row:

● **THOMAS W. GRIFFIN,** Hattiesburg; Old Southern Club. ● **WILLIAM KENNEDY GRIFFIN, JR.,** Magnolia; Old Southern Club. ● **FRANCES GRIFFITH,** Prentiss; Home Ec Club; Y.W.A.; Future Teachers of America; B.S.U. ● **JAMES MORGAN GUESS,** Hattiesburg. ● **D. L. GUY,** Hattiesburg. ● **JAMES R. HAGAN,** DeKalb. ● **HENRY GRIFFIN HAILES,** Shubuta. ● **SYLVIA HAILES,** Hattiesburg.

The

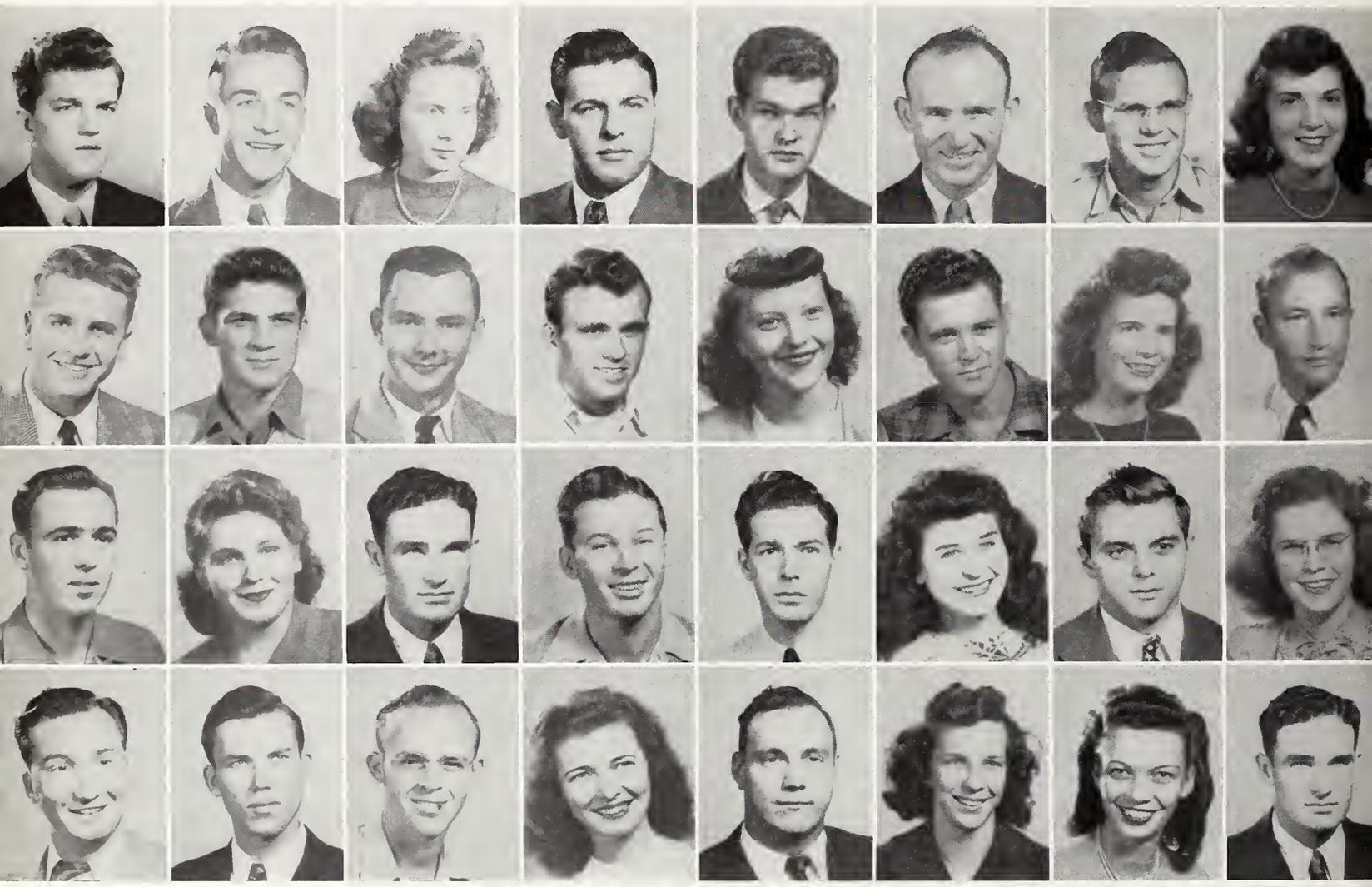

Second Row:

● **DAVID HARRY HALLIWELL, JR.,** Petal. ● **ROBERT HANSBOROUGH,** Greenville. ● **DAULTON WARE HARDIN,** Taylorsville. ● **L. B. HARDIN,** Mize. ● **MARY FRANCES HARRINGTON,** Hattiesburg; Sigma Sigma Sigma. ● **ROBERT EDWARD HARTFIELD, JR.,** Hattiesburg. ● **WYNDAL HATHORN,** Carson; Commerce Club; Alpha Sigma Alpha. ● **CLAUDE HATHORNE,** Hattiesburg.

Third Row:

● **OBIE EARL HAWLEY,** Moss Point. ● **BLANCHE MELBA HEMBA,** Lumberton. ● **HOLLIS HENRY,** Saucier. ● **J. W. HERRINGTON,** Collins. ● **ROBERT WILTON HESSON,** Hattiesburg. ● **LORITA RUTH HEWES,** Hattiesburg; Delta Sigma Epsilon. ● **HARRY VANCE HICKMAN, JR.,** Hattiesburg; Old Southern Club. ● **DORIS HIGGASON,** Meridian.

Fourth Row:

● **DALTON D. HILL,** D'Lo. ● **JOSEPH BRITNELL HILL,** Boonesville; F.T.A. ● **DAN GORE HITT,** Slate Spring. ● **NORMA HOADLEY,** Columbus. ● **TROY HOCUTT,** Hattiesburg. ● **MINNIE D. HOLCOMB,** Hattiesburg. ● **JULIA MAE HOLDERMAN,** Gulfport. ● **HERBERT W. HOLDER,** McLaurin.

First Row:

● **DAVID W. HOLMES, JR.,** Hattiesburg. ● **ANN E. HORN,** Columbia; Delta Sigma Epsilon. ● **RICHARD BEN HOSEY,** Hattiesburg; Zeta Sigma; Veterans' Club. ● **MARY EDWINA HOWARD,** Pascagoula; F.T.A. ● **SABEL HOWARD,** Bessemer, Ala. ● **JOE HURLBUT,** Hattiesburg. ● **JOHNNIE LOU HURST,** Biloxi. ● **JACK JARRELL,** McLain.

Freshman Class

Second Row:

● **LESLIE JENNINGS,** Richton. ● **ROBERT JERNEGAN,** Hattiesburg. ● **ALBERT SIDNEY JOHNSON,** Hattiesburg. ● **ANNIE JUNE JOHNSON,** Hattiesburg. ● **MARTHA L. JONES,** Collins. ● **ROY EDWIN JONES,** Hattiesburg. ● **W. HASSELL JONES,** Hattiesburg. ● **HELEN GRACE JORDAN,** Sanford.

Third Row:

● **J. M. JORDAN,** State Line. ● **ERNEST M. KELLY,** Seminary. ● **J. ELLIS KELLY,** Seminary. ● **G. W. KENNEDY,** Mendenhall. ● **JERELYN ROSAMOND KENNEDY,** Hattiesburg; Newman Club. ● **DOROTHY D. KESSLER,** Hattiesburg; Student Printz; I.R.C. ● **WILLIAM R. KETLER, JR.,** Hattiesburg. ● **DONALD R. KEY,** Morton; Band; Vesper Choir.

Fourth Row:

● **MARY KING,** Petal. ● **ROBERT KING,** Hattiesburg. ● **ROBERT W. KINGSBERY,** Hattiesburg; Zeta Sigma; Band, Drum Major; Vice-President Freshman Class. ● **EILEEN KOONCE,** Hattiesburg. ● **BETTY SUE LANGDON,** Magnolia; Alpha Sigma Alpha; Home Ec Club. ● **NAN LEE,** Hattiesburg. ● **THOMAS GENE LEE,** Shivers. ● **MARGARET L. LEGG,** Petal.

First Row:

● **A L. LEWIS,** Robertsdale, Ala. ● **BETTY SUE LEWIS,** Sanatorium. ● **BARNEY LIGHTSEY,** Bay Springs. ● **JOHN F. LIPSEY,** McComb. ● **CARL L. LITTLE,** Carriere; I.R.C., F.T.A.; Veterans' Club. ● **ALVIN LOGAN,** Meridian. ● **DENSON LOTT,** Collins. ● **WILLIAM HAROLD LUCAS,** Laurel; Zeta Sigma.

The

Second Row:

● **THOMAS J. LUNDY, JR.,** Greenville; Canterbury Club; Veterans' Club; F.T.A. ● **GEORGE McCARTHY,** Hattiesburg; Secretary, Old Southern Club; Newman Club. ● **RICHARD F. McCARTHY,** Hattiesburg; Old Southern Club; Newman Club; Commerce Club. ● **DAVID J. McCLAMROCK,** Pascagoula; Veterans' Club. ● **WALDO C. McCLOMROCH,** Pascagoula; Dramatic Club. ● **BERNICE SUE McCLELLAN,** Quitman; Sigma Sigma Sigma; F.T.A.; Cheerleader. ● **CHARLES G. McCLELLAND,** Hattiesburg.

Third Row:

● **VERA ELLA McDANIEL,** Hattiesburg; Foreign Language Club; Home Ec Club. ● **EDITH McDONALD,** Hattiesburg. ● **JOSEPH McKENZEE,** Hattiesburg. ● **PATRICIA ANN McLAIN,** Richton; Home Ec Club. ● **KENNETH McLEMORE,** Roxie. ● **HUGH C. McLEOD, JR.,** Hattiesburg; Ole Southern Club. ● **JOHN A. McLEOD,** Hattiesburg; Ole Southern Club. ● **HILDA McNAIR,** Mt. Olive; Sigma Sigma Sigma.

Fourth Row:

● **VERNELLE McQUEEN,** Collins; Commerce Club. ● **SHIRLEY G. McRANEY,** Hattiesburg; Sigma Theta Kappa. ● **ROBERT McRANEY,** Collins. ● **JOHN EVERETT McREE,** Jackson; Art Editor, Student Printz, 1945-46. ● **HARLAN McSWAIN,** Hattiesburg. ● **JACK LAMAR McSWAIN,** Hattiesburg; Zeta Sigma; Language Club; Pre-Legal Forum; Band. ● **BETTY McSWAIN,** Columbia; Language Club. ● **BARBARA KENT MADDOX,** Magee; Alpha Sigma Alpha.

First Row:

● **E. R. MAGEE,** Mt. Olive. ● **EDWARD A. MARSHALL,** Gulfport; Veterans' Club. ● **MARION F. MARSHALL,** Natchez; Veterans' Club. ● **LOUIS E. MARTELLO,** Hattiesburg; Newman Club. ● **CHARLES E. MARTIN,** Hattiesburg. ● **GERALD L. MARTIN,** Hattiesburg. ● **IKIE BELLE MARTIN,** Shubuta. ● **DOROTHY E. MASSENGALE,** Collins; Sigma Sigma Sigma.

Freshman Class

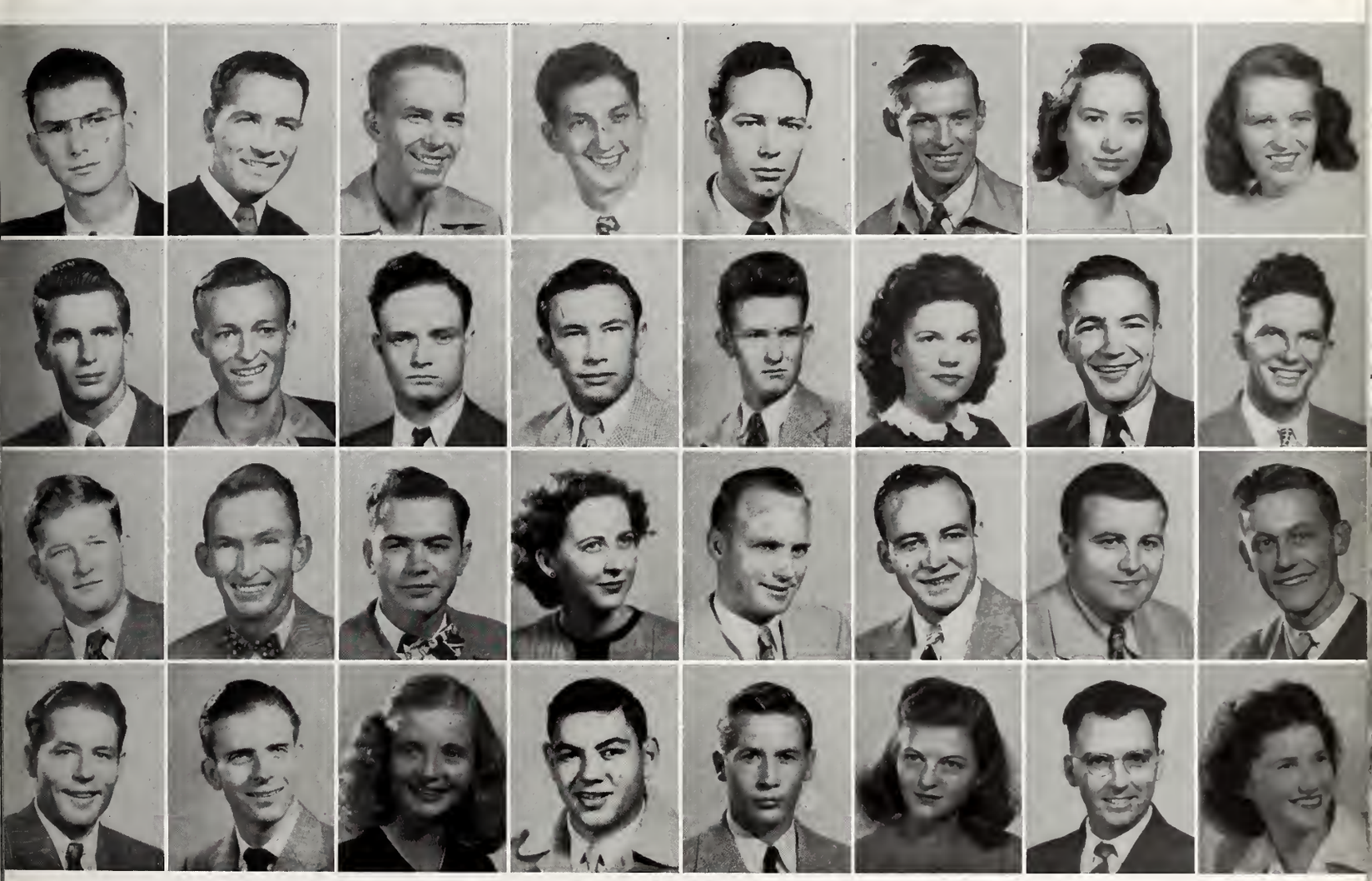

Second Row:

● **ROBERT N. MASSEY,** Hattiesburg; B.S.U.; Ministerial Club. ● **JAMES B. MAWK,** Slate Spring. ● **ASA JEFFERSON MAYO,** Quitman. ● **CHARLES L. MELTON,** Pachuta. ● **DONALD CLIFFORD MESSER,** Sumrall. ● **JULIA MAE MIDDLETON,** Roxie; Y.W.A. ● **MARVIN K. MILLER, JR.,** Mt. Olive; Band; Choir. ● **JAMES D. MITCHELL,** Hattiesburg.

Third Row:

● **RICHARD A. MONTAGUE,** Hattiesburg; Ole Southern Club. ● **JOHN MARTIN MOONEY,** Seminary; Ole Southern Club. ● **WILLIAM MOORE,** Laurel. ● **JOAN JOY MORAN,** Picayune. ● **HILTON E. MORGAN,** Baton Rouge; I.R.C. ● **HOWARD E. MORRIS,** Sumrall. ● **L. A. MORRIS,** Columbia. ● **HERSCHAL NAPIER,** Seminary; Commerce Club; Future Teachers of America.

Fourth Row:

● **JAMES A. NAPIER,** Seminary; Pre-Legal Forum. ● **CHARLES S. NEWMAN,** Laurel; Band. ● **PATRICIA ANN NEWMAN,** Laurel; Sigma Sigma Sigma. ● **JACK F. NICOLA,** Vicksburg; Zeta Sigma. ● **HORACE D. NOBLITT;** Veterans' Club. ● **EDDIE MAE NORSWORTHY,** Hattiesburg; Alpha Sigma Alpha. ● **HILTON JAMES NUNNERY,** Liberty; Pre-Legal Forum. ● **JEANETTE O'NEAL,** Perkinston; Alpha Sigma Alpha; Home Ec Club; Y.W.A.

First Row:

● **JAMES OWEN,** Nowata, Okla. ● **A. C. OWENS,** Mize. ● **MARGIE E. PACE,** Hattiesburg. ● **HOWARD PARKER,** Moselle; Cheerleader. ● **GLORIA JEANNE PATCH,** Lumberton; Alpha Sigma Alpha. ● **LEWIS W. PATTERSON,** Sumrall. ● **THEDA EUBA PEARCE,** Brooklyn. ● **ORELL BENJAMIN PENDERGRASS,** Magee

The

Second Row:

● **MARY ELLEN PETTIS,** Quitman. ● **ROBERT PHILLIPS,** Hattiesburg. ● **BILLYE FAYE PIERCE,** Collins; Sigma Sigma Sigma; Home Ec Club. ● **HANNIS EDWARD PLATT,** State Line. ● **MRS. GWENDOLYN POWE,** Waynesboro; Wesley Foundation. ● **WILLIAM C. POWELL,** Hattiesburg; Ole Southern Club. ● **HELEN IRENE PRICE,** Moss Point. ● **DORRIS ANN PRUITT,** Weathersby; Sigma Sigma Sigma.

Third Row:

● **ALLEN K. RANDLE,** State Line; Commerce Club, President. ● **CARL RAWLS,** Columbia. ● **DORIS J. REGISTER,** Hattiesburg. ● **JACK H. REID,** Lucedale; Veterans' Club. ● **MYRNA V. REYNOLDS,** Purvis; F.T.A. ● **LLOYD RHIAM,** Hattiesburg. ● **HESTER T. RHOADS,** Holly Bluff. ● **ELVIN CLINTON RICHARDSON,** Gholson.

Fourth Row:

● **BETTY RILEY,** Quitman. ● **JAMES C. ROBERTS,** Hattiesburg; Ole Southern Club. ● **JOHN PATRICK ROBERTS,** Hattiesburg; Ole Southern Club. ● **HERMAN I. ROBINSON,** Atmore, Ala. ● **WILLIAM E. ROCKWELL,** Hattiesburg; Ole Southern Club; Cheerleader. ● **ROSE ANN ROSELEIN,** Hattiesburg; Canterbury Club; Vesper Choir. ● **ALMA GERALDINE ROGERS,** Hattiesburg; Canterbury Club; Modern Language; Annual Staff. ● **ROBERT M. ROUSE,** Hattiesburg.

First Row:

● **MARIAN VIRGINIA ROWELL,** Picayune; Alpha Sigma Alpha. ● **FRED ALLEN RUNNELS,** Magee. ● **KATHERINE ANN RUNNELS,** Magee; Sigma Theta Kappa; Commerce Club. ● **ANNA SALIBA,** Hattiesburg. ● **BILLYE MERLE SANFORD,** Collins; Sigma Sigma Sigma. ● **JOSEPH E. SARPHIE, III,** Hattiesburg; Zeta Sigma; Band. ● **ELSIE SAULTERS,** Prentiss; Wesley Foundation. ● **L. L. SCARBOROUGH,** Bude; Ole Southern Club.

Freshman Class

Second Row:

● **AUSTIN FRANCIS SCOTT,** Kreole. ● **VERNON F. SCOTT,** Louisville. ● **DOROTHY RUTH SCRUGGS,** Hattiesburg; Delta Sigma Epsilon; Band. ● **NORMA SEAL,** Hattiesburg. ● **GEORGE A. SELLERS,** Desoto. ● **LESLIE SESSIONS,** Hattiesburg; Freshman Class President; Ole Southern Club. ● **RUSSELL SHIPP,** Calhoun City. ● **GERRY SHOWS,** Magee.

Third Row:

● **BOBBIE JOE SIGREST,** Enterprise. ● **MELVIN REGINALD SIMS,** Houston; I.R.C.; Dramatic Club; Veterans' Club. ● **CALVIN F. SINCLAIR,** Braxton; F.T.A.; I.R.C.. ● **ANNIE RUTH SITTS,** Hazlehurst. ● **BETTY NELL SMITH,** Gloster. ● **EDNA E. SMITH,** Leakesville. ● **ELBA CATHERINE SMITH,** Raleigh; Commerce Club; Sigma Sigma Sigma. ● **HOWARD SMITH,** Philadelphia; Commerce Club.

Fourth Row:

● **IDA KATE SMITH,** Collins; Westminister Fellowship; Home Ec Club. ● **JOYCE JUNE SMITH,** Pensacola, Fla.; Delta Sigma Epsilon; Home Ec Club. ● **NANCY MAY SMITH,** Collins; Westminister Fellowship; F.T.A. ● **RAYBURN E. SMITH,** Lucedale. ● **ROBERT N. SMITH,** Agricola. ● **ROBERT C. SMITH,** Tupelo. ● **REESE HARRIS SNELL,** Bonita. ● **JAMES LAMAR SPENCER,** Natchez; Canterbury Club.

First Row:

● **ROGER SPENCER,** Slate Spring. ● **BILLIE STEELE,** Hattiesburg; Alpha Sigma Alpha; Home Ec Club. ● **GEORGE L. STEWART, JR.,** Harperville; Veterans' Club. ● **JAMES C. STRICKLAND,** Admore, Ala. ● **HILTON STUART,** Magee. ● **LEMMIE MASTON STUART,** Hattiesburg. ● **JAMES CARLTON STUBBS,** Magee. ● **HENRY R. SUMRALL,** Sumrall.

The

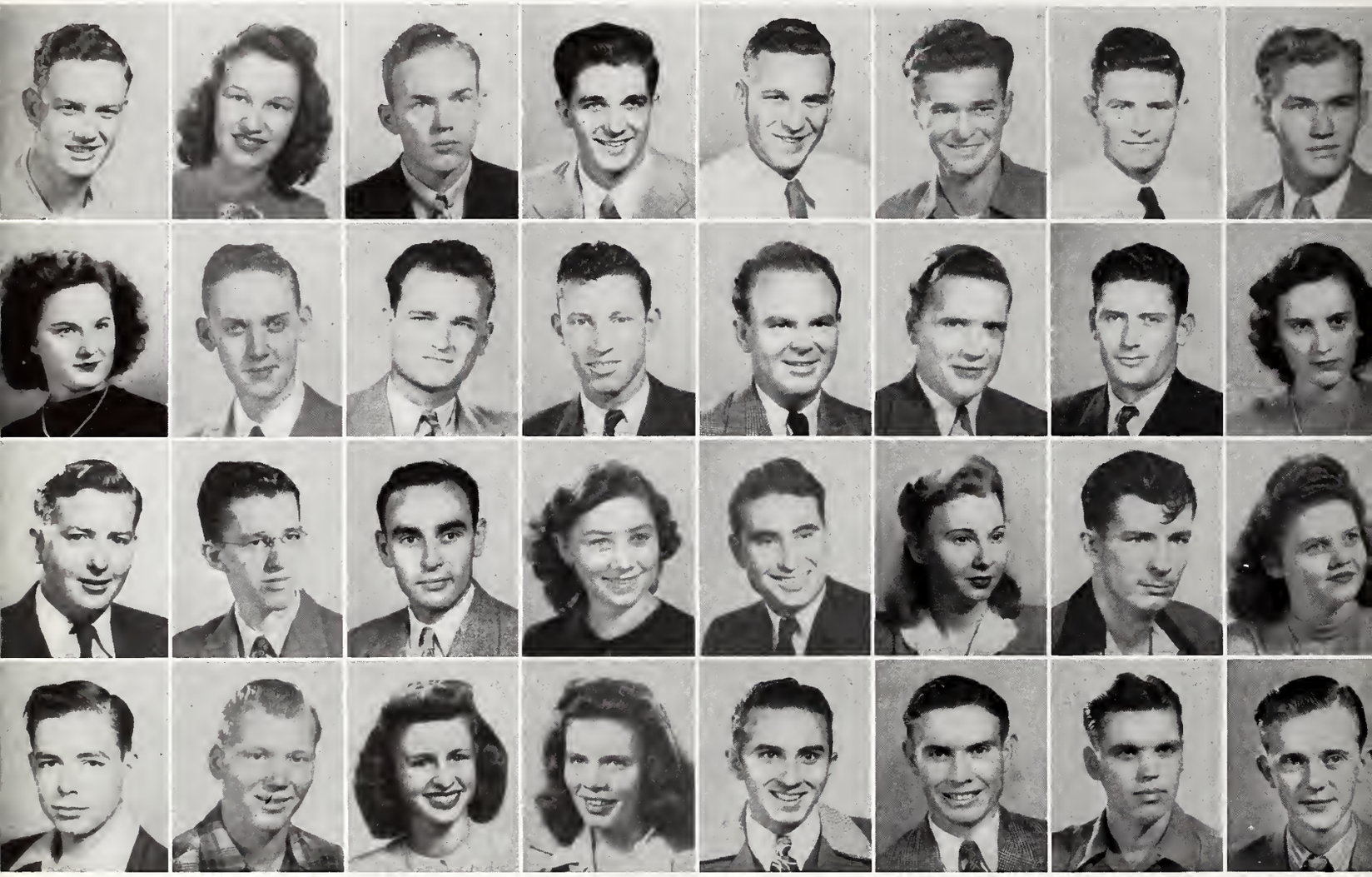

Second Row:

● **MARY VIRGINIA SUTHERLIN,** Heidelberg; Mu Omega; Commerce Club Reporter. ● **R. W. TANNEHILL,** Hattiesburg. ● **GEORGE K. THOMPSON,** Taylorsville. ● **HENRY G. TOLAR, JR.,** Moselle; Pre-Legal Forum. ● **OTIS LEROY TOLAR,** Hattiesburg. ● **R. L. TONEY,** Shubuta. ● **DALLAS B. TURNER,** Tupelo. ● **WILMA GLENN TURNER,** Richton; Y.W.A.; B.S.U.; F.T.A.; Student Printz Staff.

Third Row:

● **JAMES MILLOY WALKER,** Collins. ● **NORMAN G. WALKER, JR.,** Lucedale. ● **JOHN WALL, JR.,** Hattiesburg; Language Club; Band; Choral Union. ● **ELIZABETH GEANE WALLACE,** Petal. ● **RAY WALKER,** Hattiesburg. ● **WILLYE BARBARA WALTERS,** Hattiesburg; Dramatic Club. ● **HOWARD WALTERS,** Petal. ● **WOODIE JEANETTE WALTERS,** Hattiesburg.

Fourth Row:

● **GEORGE DUDLEY WARD,** Columbia; Commerce Club. ● **HENRY L. WARD,** Purvis; Basketball Team. ● **HELEN CLARK WATSON,** Hattiesburg; Sigma Theta Kappa. ● **ROSEMARY WATSON,** Hattiesburg. ● **EVERETTE RAY WATTS,** Sumrall. ● **JAMES W. WEEKS, JR.,** Moselle. ● **T. LAVELL WEEKS,** Purvis. ● **TYMAN HINES WELLS, JR.,** Hattiesburg.

First Row:

● **ROBERT T. WEST,** Waynesboro. ● **GEORGE WESTCOTT,** Rock Hall, Md; Pre-Legal Forum; I.R.C. ● **DONALD WHITE,** Hattiesburg. ● **ANNIE LOIS WHITE,** Hattiesburg. ● **MARGARET LOUISE WHITE,** Brookhaven; B.S.U., Secretary; Y.W.A.; Home Economics Club; Future Teachers of America. ● **JANE WICHT,** Hattiesburg. ● **CHARLES KENNETH WILKS,** Columbia; Zeta Sigma. ● **FRANCES ELAINE WILLIAMS,** Smithville.

Second Row:

● **GERALDINE WILLIAMS,** West Enterprise. ● **HAROLD A. WILLIAMS,** Collins; Zeta Sigma. ● **LATAMYR VONCILLE WILLIAMS,** Morton; Tri Sigma. ● **STANCIL WISE,** Natchez. ● **JAMES B. WRIGHT,** Water Valley. ● **JOHN H. WRIGHT,** Lucedale; Veterans' Club. ● **DOROTHY MAY YOUNG,** Morganza, La.; Canterbury Club, Secretary. ● **JIM ROSS YOUNG,** Carthage.

Freshman Class

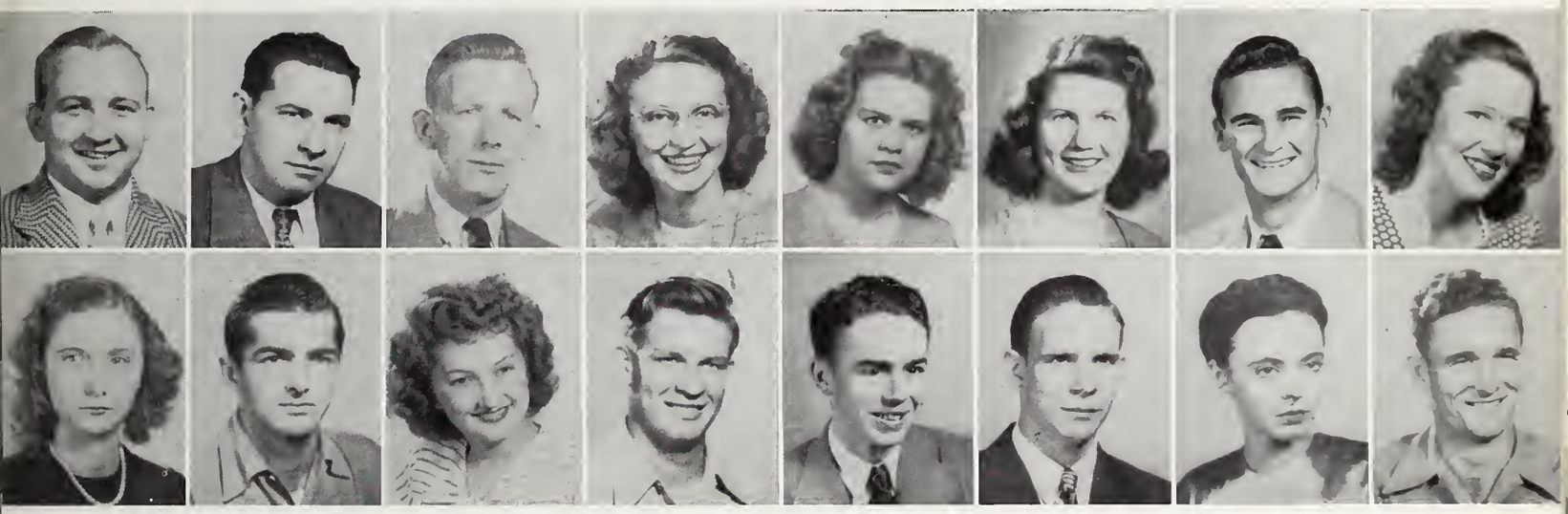

Administration Building, seen from entrance.

ANNIE LAURIE ROBERTS AND C. J. TAYLOR

MR. AND MISS M. S. C.

HOMECOMING KING AND QUEEN

ANNIE LAURIE ROBERTS and BILL KATRICIAN

BEAUTIES

CAROLYN BEVERLY

MARY FERTITTA

BEAUTIES

ANNIE LAURIE ROBERTS

BOBBIE THOMPSON

Most Versatile Girl
PEGGY McGOUGH

Most Versatile Boy
JOE LATHAM

S U P E R

Most Intellectual Girl
LOUISE HILL

Most Intellectual Boy
HARRISON GRANTHAM

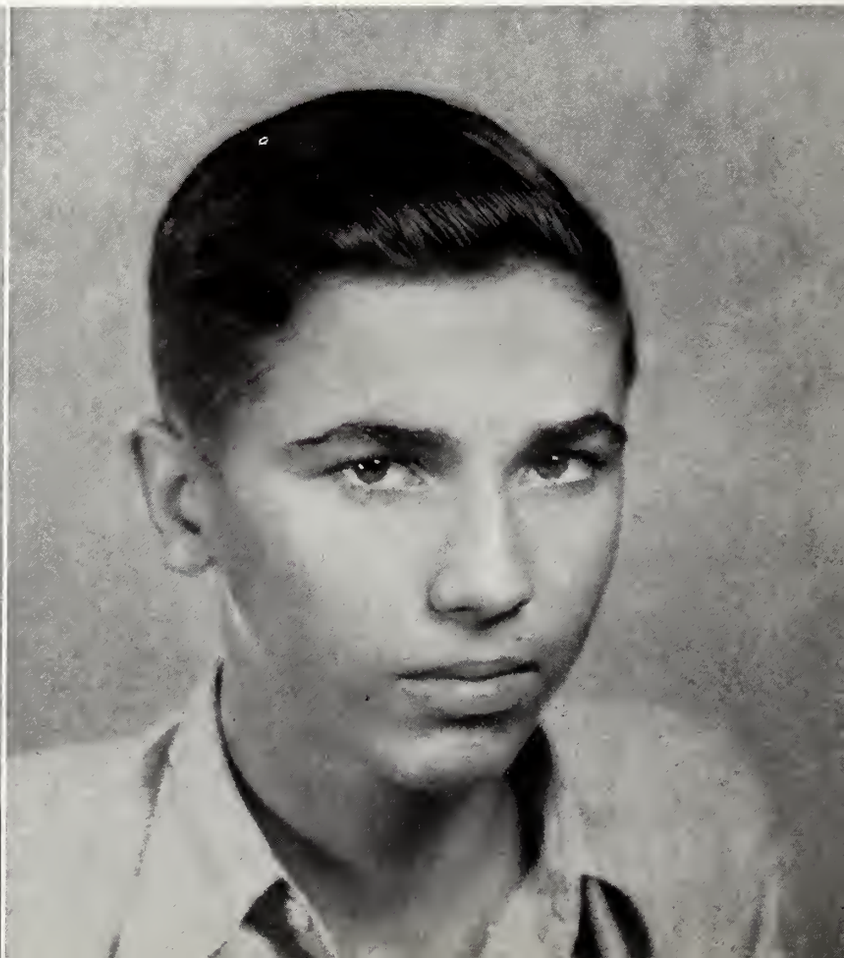

Best Dressed Girl
CAROL MARSH

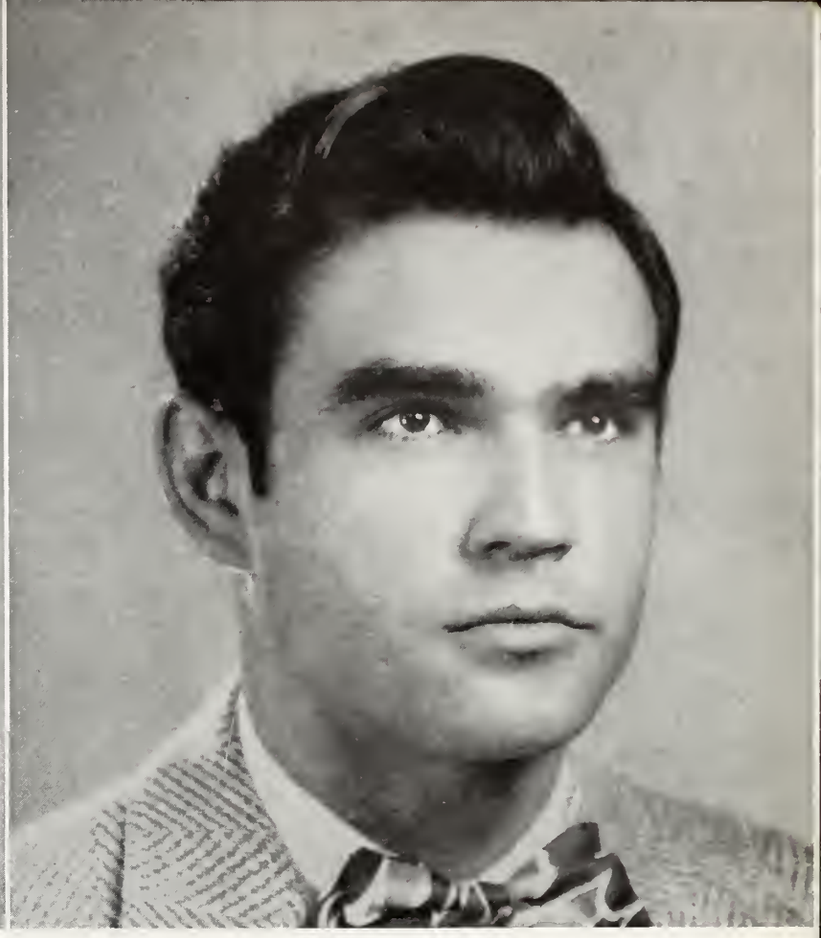

Best Dressed Boy
LESLIE SESSIONS

L A T I V E S

Cutest Girl Flirt
BETSY WELLS

Cutest Boy Flirt
W. E. ROCKWELL

Freshman Most Likely to Succeed
BOBBY KINGSBURY

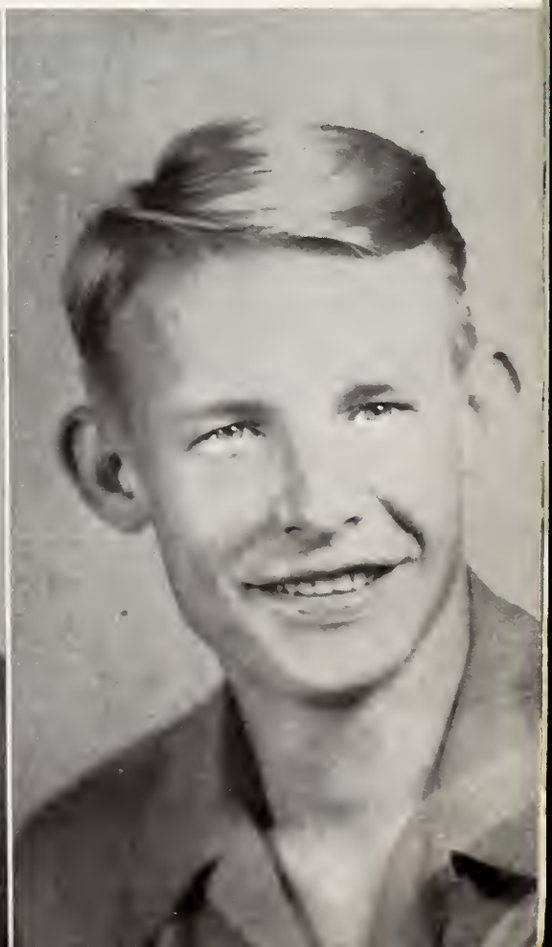

HAWK AUSTIN

AUBREY JOHNSON

HANDSOME MEN

TOM RAY PHILLIPS

LESLIE SESSIONS

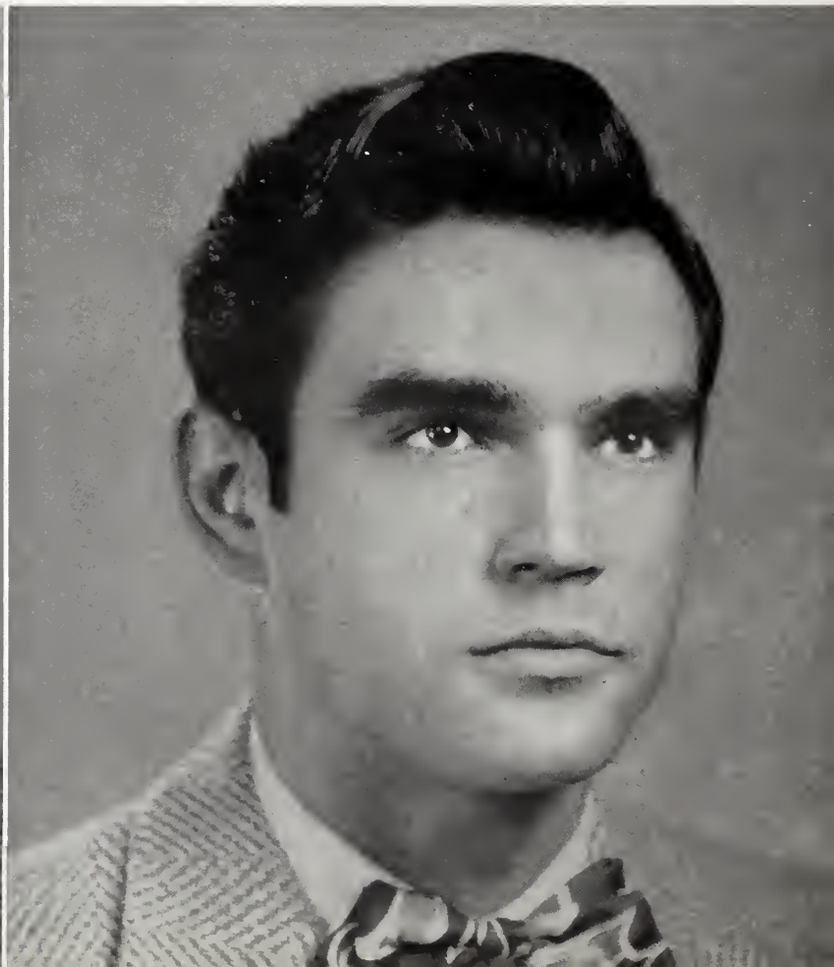

E. P. ARNOLD

JEAN CARRAWAY

HALL OF FAME

LEONARD G. ANDERSON

PEGGY McGOUGH

GRIN AND BEAR IT

WHAT THE WELL-DRESSED FRESHMAN WEARS

WHERE HOURS ARE SPENT LEARNING TO TEACH

PRAISE THE SOPHOMORES

SOUTHERNERS SWING OUT

THAT BOW TIE!

DID THE LAST BELL RING YET?

WAITING FOR THE TRAIN TO COME IN

MEMBERS

First Row

Bobbye Hardin
Carol Marsh
Nannette Walker
Juanita Williams
Jane Odom
Annie Laurie Roberts
Joy Dorsett
Peggy McGough

Second Row

Monita Prine
Anita G. Gibson
Elaine Martin
Clara Sue McVey
Jimmie Nell Walker
Mary Deane Granberry

Third Row

Bettye Keel
Miss Helen Janet McDonald
Miss Forrest DeLano
Mrs. George Baylis
Miss Elizabeth Mead
Miss Stephanie Sulinski

Fourth Row

Boyd Martin
David Brown
Mr. F. E. Marsh, Jr.
Bert Vance
Fred Jones

OFFICERS

PEGGY McGOUGH . . . . . President
FRED JONES . . . . . Vice-President
JIMMIE NELL WALKER . . . Secretary-Treasurer
CAROL MARSH . . . . . Reporter

Alpha Mu Chi, an honorary musical club, was organized in 1933. Its purpose is to promote among its members a better feeling of fellowship, and to instill in each of them a desire for higher scholarship in music. The membership of Alpha Mu Chi is comprised of the music faculty and their wives or husbands and music students who have met certain scholastic requirements. Speakers are invited to give talks at the monthly meetings. Present sponsors: Miss Forrest DeLano and Miss Helen Janet McDonald.

ALPHA MU CHI

MU OMEGA

OFFICERS

JEAN BREANKE . . . . . President
JANE ELLEN McCLELLAND . . . Vice-President
LORINE MOORE . . . . . Secretary-Treasurer
EUGENIA KIZER Student Council Representative
MARY GRACE MORRISON . . . Pledge Captain

MEMBERS

First Row

Norma Jean Breanke
Lorine Moore
Jane Ellen McClelland
Eugenia Kizer
Mary Grace Morrison

Second Row

Juanita Parsons
Faye Strother
Helen Martin
Martha Polk
Rita Polk

Third Row

Johnnie Barksdale
Maurice Walley
Evelyn Brock
Mary Virginia Sutherlin
Nida Marie Fraser
June Carley

The Mu Omega sorority was organized in 1937 by a group of thirteen girls. It is the second oldest sorority on the campus. It received its name from the Reverend John Sells, then pastor of the Court Street Methodist Church. Going into its eleventh year as an organization, the sorority has been a constant source of pleasure to its members.

During Mu Omega's time on the campus, it has been an outstanding leader in all activities. Its entertainments and dances are among the best given and will long be remembered, not only by the members, but those who were guests at the affair.

The Mu Omega's are well represented in all parades and school functions. This year the sorority holds the office of presidency of the Pan-Hellenic Council.

OFFICERS

First Row

JANE ODOM	Editor
BILLIE JEAN MYERS	President
JEAN WATTS	Treasurer
BETSY PRESCOTT	Reporter

Second Row

MARIE SCANLAN	Vice-President
MISS MARY TOM COLONES	Sponsor
MAUREEN ROBERTSON	Secretary
MARY JO SINGLEY	Registrar

Not Pictured

JACQUELINE COX	Chaplain

The Alpha Sigma Alpha members and pledges had their first meeting of the year in the home of Billie Jean Myers, the incoming president. The Alpha Sig national convention was attended by Marie Scanlan and Billie Jean Myers as official representatives of the Beta Delta Chapter of Mississippi Southern.

The convention was held at Estes Park, Colorado, and was the first national convention held since the beginning of the war. The national president, Mrs. Wilma Wilson Sharpe, visited the chapter during the year.

ALPHA SIGMA ALPHA

MEMBERS

First Row

Stella Cloy	Willie Lou Barron	Jean Patch	Maxine May
Jean Bryant	Betty Lewis	Peggy Goree	Wanda Mitchell

Second Row

Mary Dean Granberry	Marie Scanlan	Mary Jo Singley	Wyndal Hathorn
Helen Nelson	Billie Jean Myers	Billie Steele	Emma Jean Bradshaw
Sarah Alexander	Miss Mary Tom Colones	Jean Watts	Mary Evelyn Wiltshire
Jane Odom	Maureen Robertson	Emmie Ferguson	Betsy Prescott

Third Row

Sabel Howard	Eddie Mae Norsworthy	Charlotte Biven	Mary Ann McCormack Brown
Betty Langdon	Emma Catherine McGowan	Althea Stone	Amarylis Doby
Carolyn McGee	Barbara Maddox	Jeanette O'Neal	Doris McCaskey

Not Pictured

Nelda Carpenter	Louise Carter	Sarah Dever	Verna Stewart
	Jacqueline Cox	Marion Rowell	

First Row, seated: Dorothy Kessler, Helen McCormick, Dorothy Curry, and Edna Earle Smith. Second Row, seated: Lorita Hewes, Dorothy Scruggs, Edith McDonald, Ruby Rae Davis, Mary Ellen Pettis, Joyce Smith, and Frances Buckley. Third Row, standing: Elaine Halvorson, Betty Jo Davis, Ann Horn, and Dot Bond.

OFFICERS

BESSIE CRANE . . . . . President

BARBARA DAVIS . . . . . Vice-President

EVELYN ENGBARTH . . . . . Corresponding Secretary

JIMMIE NELL WALKER . . . . . Recording Secretary

LA VERNE ERVIN . . . . . Treasurer

ESSIE NELSON . . . . . Reporter

RITA DABBS . . . . . Chaplain

DELTA SIGMA EPSILON

Alpha chapter of Delta Sigma Epsilon was organized at Miami University, Oxford, Ohio, on September 23, 1914 by seven girls. These girls represented high scholarship and splendid ideals.

Within the first thirty years, Delta Sigma Epsilon installed forty chapters in leading colleges all over the United States, making it one of the fastest growing of sororities.

During the school year of 1946-47 at Mississippi Southern College, Delta Sigma Epsilon Sorority has had a most successful year. With its capable and efficient president, Bessie Crane, together with Barbara Davis, vice-president; La Verne Ervin, treasurer; Evelyn Engbarth, corresponding secretary; Jimmie Nell Walker, recording secretary with Essie Nelson assisting; and the cooperation of all members, sponsor, co-sponsor, and patronesses, Delta Sigma Epsilon has proved to be an outstanding sorority on Mississippi Southern College campus.

During rush week in November, nine girls chose Delta Sigma Epsilon as their favorite sorority and the following month were initiated as pledges. Six more girls were initiated as pledges following these. After the formal initiation ceremony, the new and old members had breakfast in the Venitian Room of the Forrest Hotel.

The following members will graduate as seniors in June: Bessie Crane, Jimmie Nell Walker, Barbara Davis, Mary Catherine Hanson, Doris Hatten, Evelyn Engbarth, Nelda Trigg, Eugenia Townsend, and Essie Nelson.

Mrs. W. W. Stout is co-sponsor, Miss Willery Jackson is sponsor. The patronesses are Mrs. O. N. Darby, Mrs. R. Schwartz, Mrs. D. Cameran, and Mrs. C. O. Smallings.

Members, reading from left to right: First Row, seated: Annie Ruth Ervin, Margie French, Jimmie Nell Walker, Doris Hatten, and Bobbye Givin. Second Row, seated: Miss Willery Jackson, Mrs. W. W. Stout, Dorothy Turner, Joyce Freeman, Opal Anderson, Joan Kennedy, and Mary Catherine Hanson. Third Row, standing: Essie Nelson, Nelda Trigg; Eugenia Townsend, Monita Prine, LaVerne Ervin, Bessie Crane, Barbara Davis, Rita Dabbs, Jean Davis, and Evelyn Engbarth.

OFFICERS

First Row

PEGGY McGOUGH . . . . . President

BETTY LADNER . . . . . Vice-President

MELISSA POTTER . . . . . Treasurer

Second Row

ANNIE LOUISE ROBERTS . . . . . Recording Secretary

MARIE MOONEY . . . . . Corresponding Secretary

YUVETTE KELLY . . . . . Keeper of Grades

The Alpha Sigma chapter of Sigma Sigma Sigma had its beginning as Gamma Delta Tau on January 24, 1937. On May 14, 1937, after having petitioned Sigma Sigma Sigma, thirty-one girls were initiated into this national educational sorority as charter members.

The first president was Irene Ziarko. Other presidents have been: Kitty Saunders, Claudia Hall, Mary White, Katherine Jordan, Gladys Rae Smith, Mary Louise Askew, Annie Ruth Walker, Mary Beth Stoner, and Margaret Hardy.

Miss Cora Webb Bass was the first sponsor of Tri Sigma, and Miss Gladys Bingham was the big sister. Mrs. Saunders was the sorority mother. The patronesses were Mrs. Bob Rivers, Mrs. E. R. Trussell, Mrs. R. G. Lowery, and Mrs. R. F. Rollings.

SIGMA SIGMA SIGMA

First Row

Mary Frances Herrington
Mary Jeanne Slaton
Bettye Breland
Ruth Dickson
Voncille Williams
Dot Massengale
Billye Granberry

Second Row

Louise Calhoun
Ouida Sue Flynt
Joy Donsett
Annie Laurie Roberts
Bettye Ann Ladner
Joan Latimer
Yuvette Kelly
Marie Mooney
Carol Marsh
Bettye Pittman
Nannette Walker

Third Row

Billye Sanford
Linnie Maude Walker
Peggy Albritton
Doris Pruitt
Gwen Cox
Etta Mae Klien
Betsy Wells
Patsy Newman
Emily Kirk
Sally Bodman
Jean Smith
Katie Smith
Hilda McNair
Mary Elizabeth Boyd

Fourth Row

Norma Hondley
Mary Ellen Bennett
Jimmye Britton
Mildred Lucas

OFFICERS

First Row

LOUISE HILL	President
MARY ELIZABETH GADBOLD	Vice-President
MARY CECILE MAYFIELD	Secretary

Second Row

TRAVESTEEN RENFROE	Treasurer
MARGARET PITTMAN	Pledge Captain
ALINE RAE GIBSON	Reporter

Third Row

MARY JOYCE SAXON	Sergeant-at-Arms
JUANITA WILLIAMS	Historian
MISS ANNA ROBERTS	Sponsor

With the distinction of being called the "oldest M. S. C. sorority," Sigma Theta Kappa is also proud to have remained a local social sorority.

We were organized on November 24, 1935 by eight co-eds with Inez O'Neal as president. They banded together under the guidance of Miss Helen Hipple.

One of the best liked members of the faculty is Miss Anna Roberts, our sponsor. We love her dearly. Every member realizes the honor of having her as one of us. Last year we had the honor of having Mrs. R. C. Cook, our president's wife, as one of our two patronesses, our other faithful friend and patroness is Mrs. R. A. McLemore. Many lovely social affairs are given each year. Among the annual ones are Annual Banquet, informal teas, hamburger fry at Miss Anna's, spend-the-night party and that ever looked forward to coast trip.

SIGMA THETA KAPPA

MEMBERS

First Row

Bobbye Doughtry

Shirley McRaney | Barbara Graham | Willie Grace Horn | Arleane Mayfield

Patsy Connerly | Helen Watson

Second Row

Patsy Graham | Mary Fertitta | Lou Hill | Margaret Pittman

Travestine Renfroe | Katherine Reynolds | Miss Anna Roberts | Carol Brantley

Bobby Hardin | Betty Cliff Conner | Mary Cecile Mayfield

Third Row

Madge Allred | Betty Newman | Juanita Williams | Gloria Gill

Billie Allred | Mary Joyce Saxon | Beth Steadman | Martha Purvis

Oliva Rhea Gibbson | Mary Elizabeth Godbold | Frances Fertitta | Sara Margaret Brown

Shirley Montgomery | Betty Jean Turner | Carolyn Currie | Jane Stringer

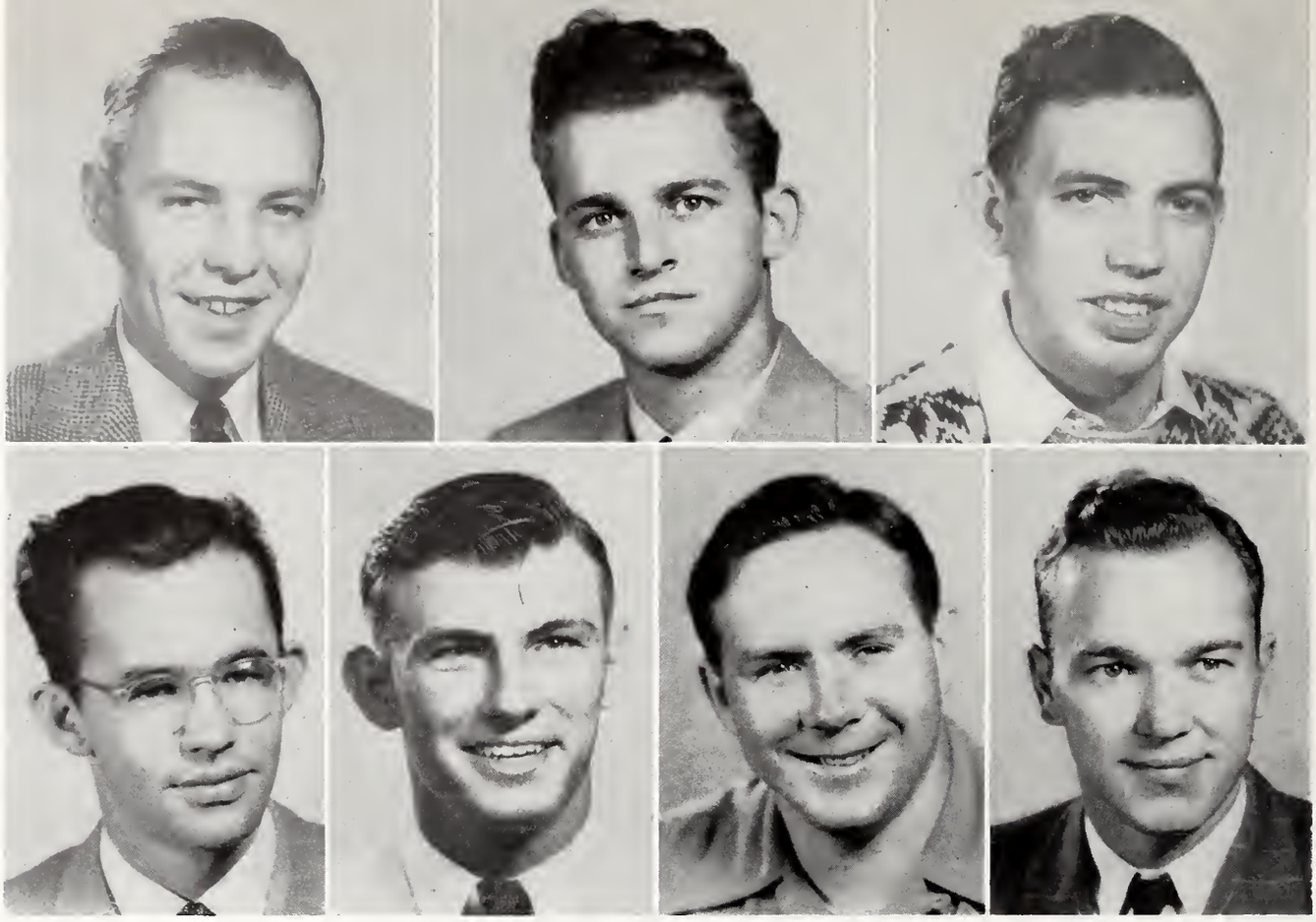

First Row: Robert McCarthy, Ralph Griffin, George McCarthy
Second Row: Ralph Milloy, Lloyd Rhiam, Jimmy Anderson, W. E. Rockwell

OFFICERS

ROBERT McCARTHY	President
GEORGE McCARTHY	Secretary
LLOYD RHIAN	Reporter
W. E. ROCKWELL	Sergeant-at-Arms
RALPH GRIFFIN	Vice-President
RALPH MILLOY	Treasurer
JIMMY ANDERSON	Student Council Representative

OLE SOUTHERN CLUB

The Ole Southern Club was formed on the Mississippi Southern College campus in April of 1946. In the beginning the meetings of the club were held in homes in Hattiesburg but as time progressed a classroom was utilized for a meeting room. At present a house is being constructed on the college campus by the members of the Ole Southern Club to be used for socials.

The Ole Southern Club was formed as a social club for the purpose of furthering social life on the campus. Since forming, quite a few parties have been given, including dances and picnics. The club plans far more and bigger parties in an attempt to extend the social activities to more people on the campus.

The one major aim of the club is to see more social groups formed on the Mississippi Southern campus, to broaden social life, and, if possible, in the future to bring national social fraternities to the campus!

First Row: McCarthy, Rockwell, Riley, Rhian, Parker, Patton, Griffin, McLeod, Powell, Black, Scarborough, Lambuth, Britton. Second Row: Milloy, Gonzales, Domergue, Coughlin, Anderson, Barnes, Richardson, Nobles, Griffin, Dossett, Hickman, McCarthy, McCarthy.

First Row: Bill Tolbert, Jimmy Ford.

Second Row: Carol Philips, Ben Hosey.

OFFICERS

BILL TOLBERT		President
FRED JONES	Not Pictured	Vice-President
JIMMY FORD		Secretary-Treasurer
CAROL PHILIPS		Pledge Master
BEN HOSEY		Reporter

Calls to military service during the war almost forced Zeta Sigma to suspend its organization. That prospect was narrowly averted by the return of veterans in 1945-46.

With the return of the veterans came an increase in the number of Zeta Sigs on the campus, and an increase in the social activities.

Z E T A S I G M A

MEMBERS

Front Row

Bill Moore
Jim Ford
Carroll Philips
Bill Tolbert

Back Row

Pete Krohn
Joe Sarphie
Charles McLelland
Charles Given
Joe Dickson
Harlen McSwain
Fred Tilohman
Bill Williams
Clyde Cooley
James Cochran
Freddie Cox
Ben Hosey
Bill Lucas
Kenneth Wilkes
Jimmie Brogan
Ed Honess
Bob Hansbrough
B. W. Gibson

Not Pictured

Jack Nicola
George Curry
Jimmie Cook
Bob Kingsberry
Fred Jones
Bob Hall
Tom Rhea Phillips
Hershel Howell
Jack McSwain
Earl Dewitt
Bob Russum

TRAILER CAMP

OFF TO SEE THE CITY

MORE FUN!

M CLUB

THE COURTS ARE ALWAYS CROWDED

THOUGHT YOU'D OUT GROWN THAT

WHAT'S GOING ON—CAN I PLAY?

SHE CAN PLAY, TOO!

Coach

REED GREEN

THAD "PIE" VANN, Assistant Coach

AND HIS STAFF

JOE STRINGFELLOW
End Coach and Basketball Coach

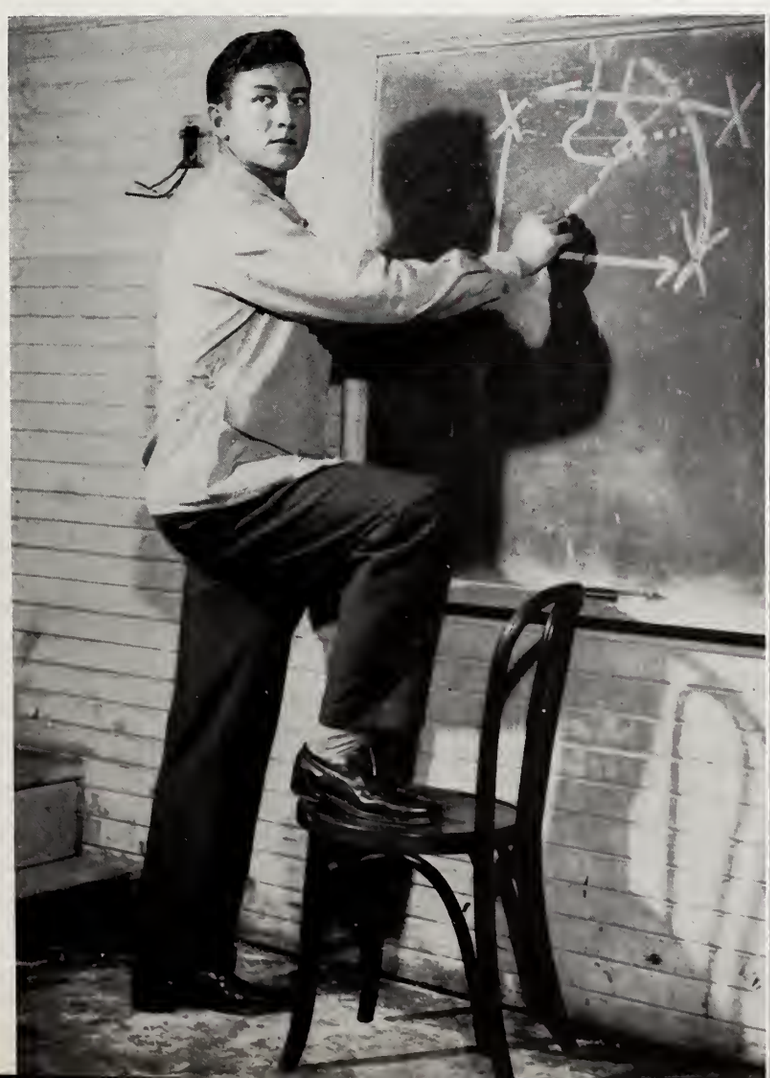

REGINALD SWITZER
Physical Education Director

JAY SMITH, End
Little All-American End

SEASON RECORD

Miss. Southern	6
Louisiana Tech	0
Miss. Southern	12
Auburn	13
Miss. Southern	65
Jacksonville (Ala.)	0
Miss. Southern	6
S. L. I.	0
Miss. Southern	20
Oklahoma City	6
Miss. Southern	7
Stephen F. Austin	0
Miss. Southern	6
Northwestern La. State	7
Miss. Southern	65
Louisiana College	0
Miss. Southern	0
Southeastern La. College	20
Miss. Southern	55
University of Havana	0

SOUTHERNERS HAVE SUCCESSFUL SEASON

Returning to grid warfare for the first time since 1941, Coach Reed Green and his able assistants, Thad "Pie" Vann and Joe Stringfellow, welded together a team of returning lettermen and several freshmen to field a team that made a good showing throughout the season.

Coaches Green and Vann brought Stringfellow back to the campus as an end coach. Joe played stellar football under the two coaches back in the pre-war days. Joe has done a good job of aiding the coaches and team. He also tutored the basketball team and is expected to get the baseball nine in condition before he returns to play with the Nashville pro-baseball team.

In completing a ten game schedule, the Southerners finished up with what everyone termed a successful season by winning seven and losing three.

BILL "MIKE" KATRISHEN, Tackle
Second Team Little All-American

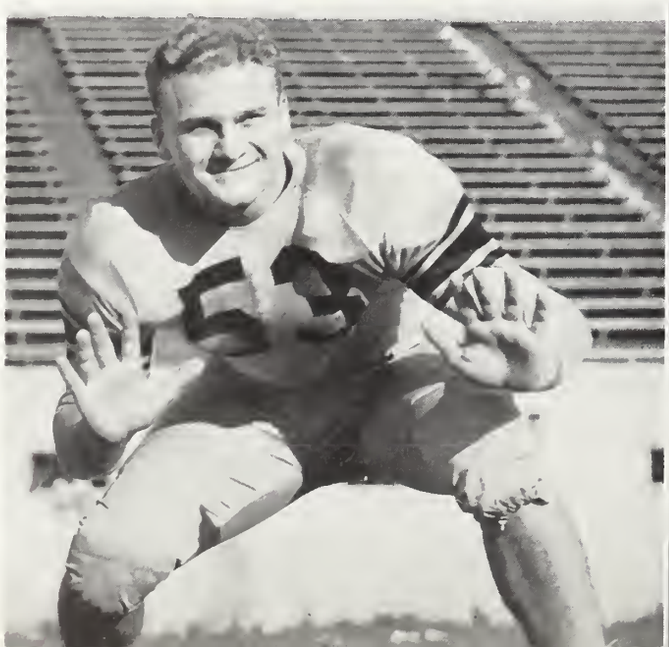

AL HONAKER, End
Made Auburn's All-Opponent Team

First Row: Joe Latham, Vernon Wells, Frank Brown, Fred Waites, Morris Brown, James Bell, Falco Carrozza, and Fred Waters. Second Row: Buster Mullins, Buddy Watkins, Bennie Ray Nobles, John LeGros, Sawyer Sims, Calvin Triplett, Frank Beam, Dick Thames, Jim Graham, Jack Ryan, Bobby Campbell, and Robert Wells. Third Row: George Kelly, Harold Crane, Bruce Womack, Joe Bordy, Lucius Robinson, Sonny Jordan, Maxie Lambright, Louie Campbell, Glenn Cook, Bob Dement, Bernie Wilkes, A. J. Mangum, and Jim Owens. Fourth Row: C. J. Taylor, Boots McCormick, Pat Patterson, Orville Foshee, Hawk Austin, Reed Bailey, Al Honaker, Johnny May, Ernest Limbaugh, Bucky Waters, Bill Katrishen, Cooter Lewis, Roland Loper, and Jay Smith.

Ole Miss Coaches make pre-season visit to campus. Standing: Johnny Vaught. Sitting: Happy Campbell, Red Drew, Coach Green, and Coach Vann.

Practice picture, Coach Vann with back to camera. First Row: Roland Loper, Bob Dement, Bill Wallace, Joe Latham. Second Row: Bill Katrishen, Jay Smith, B. Waters, W. J. Davis, and Hawk Austin.

Latham about to pounce on rolling fumble in S. Eastern Game.

AUBURN NOSES BY

JOE LATHAM

Opening their season against a strong Louisiana Teachers team from Ruston, Louisiana, the Southerners won their initial victory by a 6-0 victory.

Vernon Wells provided the touchdown for MSC and Sawyer Simms kicked the point that proved to be the winning marker.

The Auburn tilt followed the Tech battle, and those Alabama big-time betters who were spotting our boys over 20 points are still getting over their headaches. The highly favored Auburn squad barely managed to squeeze by on a score of 13-12.

Bennie Ray Nobles and Vernon Wells each tallied once to account for the Southern scoring.

The entire MSC line is still being complimented on their splendid play throughout the clash.

The Auburn squad has already been scheduled again for next season.

BUT WE WIN OVER LOUISIANA TECH

BENNIE RAY NOBLES
Back

SAWYER SIMS
Guard and Center

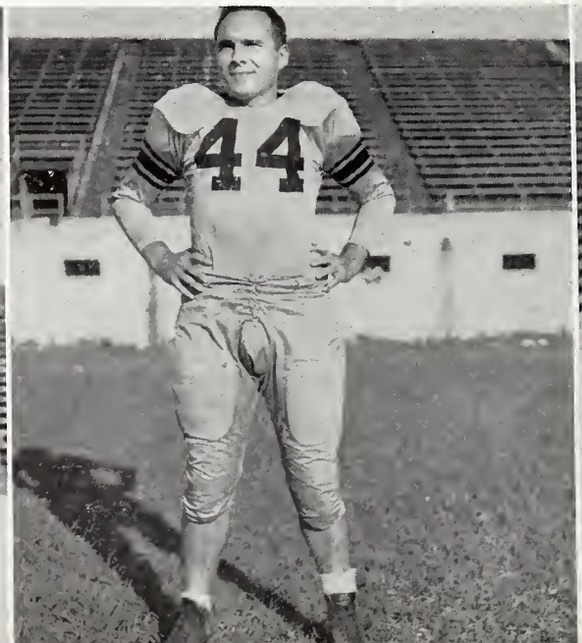

JOE LATHAM
Back

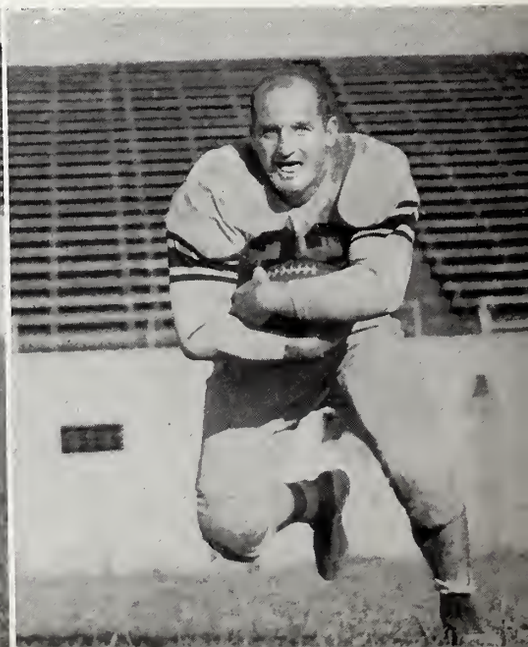

J. Smith on end-around in O. C. U. game.

TROUNCE JACKSONVILLE 65-0

In their third encounter, the Southerners really opened up . . . defeating an outclassed Jacksonville State Teachers College squad from Jacksonville, Alabama, by an overwhelming margin. The final count was 65-0, with almost every man on the MSC squad getting in on the fund. The Southerners scored four times in the third quarter and twice in every other period and made 5 conversions to account for the 65 points. Scoring TD's in the rout were Vernon Wells, John LeGros, Joe Latham, Morris Brown (2), Bennie Ray Nobles (2), Falco Carrozza, James Bell, and Bobby Campbell. Robert Wells and C. J. Taylor added the five conversions.

After a two weeks' practice session with no game scheduled, the Southerners came back to edge an equally matched Southwestern Louisiana Institute team, 6-0. With both teams playing a jam-up defensive game all the way, the Southerners pushed across a lone score, with Bennie Ray Nobles doing the honors.

WIN OVER S. L. I. 6-0

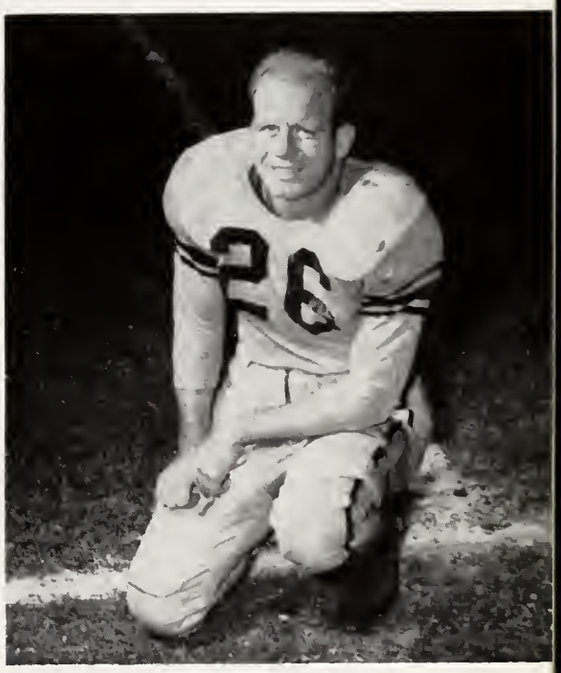

LOU CAMPBELL

BOB DEMENT
Guard

BENNIE RAY NOBLES
Back

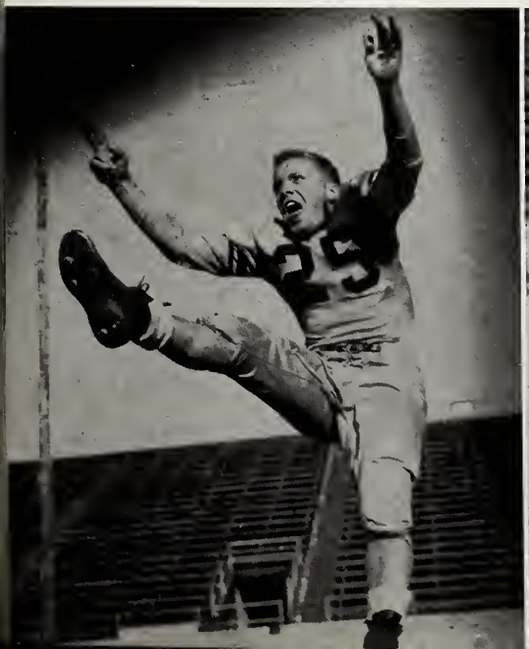

ROLAND LOPER
Tackle

Homecoming Presentation, L. to R.: Leslie Sessions, Dr. Cook, Bob McCarthy, Bobbie Thompson, Annie L. Roberts, Leonard Anderson.

DICK THAMES
Guard

BEAT O.C.U. AND S.F. AUSTIN

The feature game of the year for the local football fans followed the S. L. I. win. In this game the Southerners faced a team that had trounced every team that they had played by very large margins.

It was an entirely different story for the Oklahoma City University squad once the game got underway . . . The Southerners took a hard physical beating but they played a whale of game to best the over-sized Oklahomians, 20-6.

In the next game, the crippled squad managed to squeeze by the strong Stephen F. Austin eleven, 7-0, in a game played in a sea of mud on a brand new field in Natchitoches, Texas. A brilliant end-around play by Jay Smith netted the only TD of the day, and Sawyer Simms added the extra point.

Still in a very bad physical condition from the O. C. U. game two weeks past, the Southerners journeyed to Nachitoches, Louisiana to battle the Northwestern Louisiana State squad where they had their hopes of copping the S. I. A. A. crown demolished. The Northwestern team caught the Southerners in one of their worst let-downs of the year and managed to garner a 7-6 margin of victory. Joe Latham scored the lone MSC tally.

LOSE TO NORTHWESTERN

FRED WATERS
Back

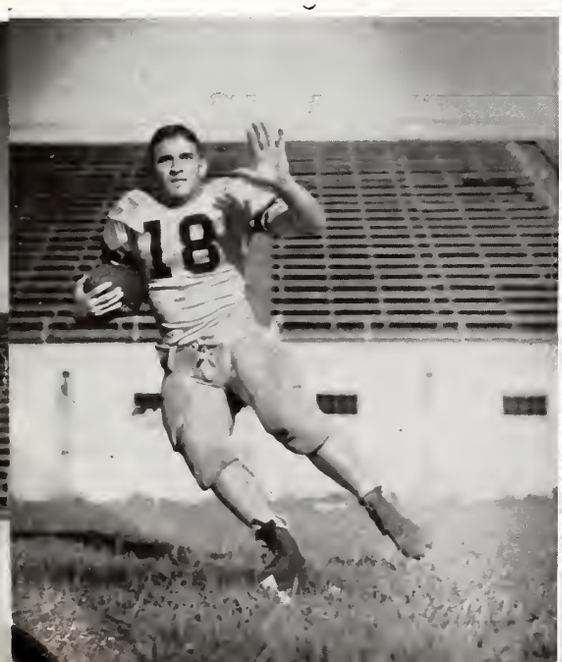

BERNIE WILKES
Back

VERNON WELLS
Back

Dement about to smother a flat Southeastern Half-Back, Katrishen coming up to help.

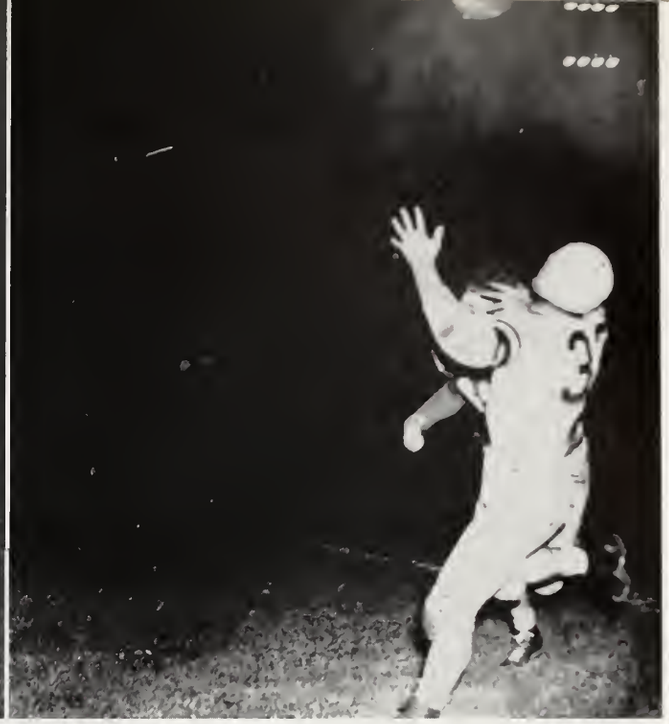

Joe Latham taking a pass.

LOSE TO SOUTHEASTERN

Back in perfect shape for their next battle, the Southerners opened up again and scored an easy 65-0 win over Louisiana College, from Pineville, Louisiana. It was another case of high scoring, with Morris Brown scoring three TD's to lead the Southerners.

In their next encounter, the Southerners met a team that completely outclassed them for a half, then turned around and played them to a standstill in the last half. The first half proved to be enough, however, with the Southeastern Louisiana College Lions pushing across 20 points in that time to win the game by a 20-0 margin. The Southerners threatened twice in the last half but failed to score.

In their last game, the Southerners traveled way down to Havana, Cuba to wind up their fine season with a game with the University of Havana. Our boys won the game by a score of 55-0. The game was played on a muddy field in the beautiful $1,000,000 University of Havana stadium-gymnasium which seats 12,000.

BEAT LA. COLLEGE AND HAVANA

JOHN LEGROS
Back

HAWK AUSTIN
Tackle

BUCKY WATERS
Tackle

C. J. TAYLOR
End

Front Row, Left to Right: Holloway, forward; Owens, guard; Cronia, forward; Ward, forward; Herrington, forward; Waters, guard; Triplett, forward.

Second Row: McCormick, guard; Weathers, center; Cawley, guard; Ragland, forward; Smith, guard; Stevens, center; Stringfellow, Coach.

Basket

J. SMITH

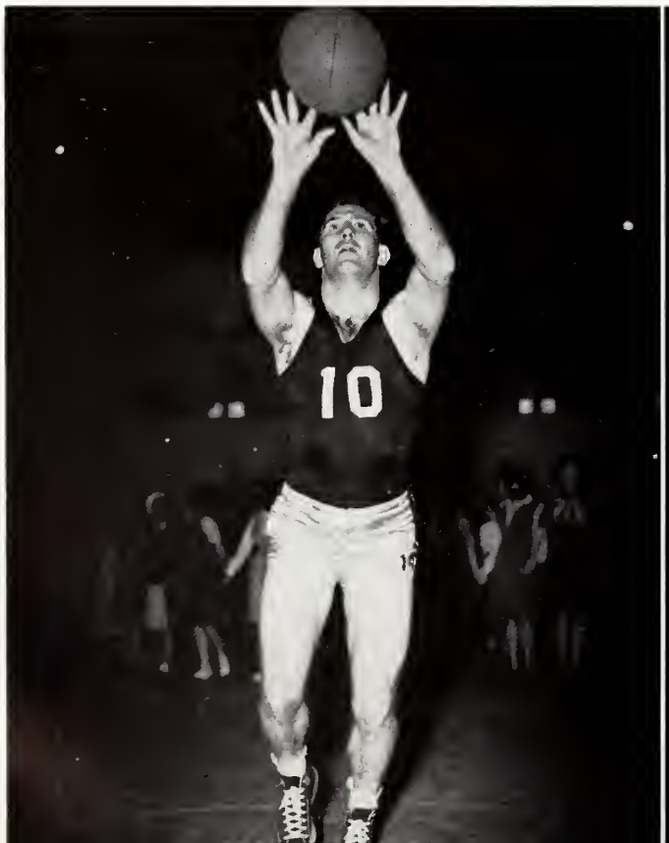

EVAN RAGLAND

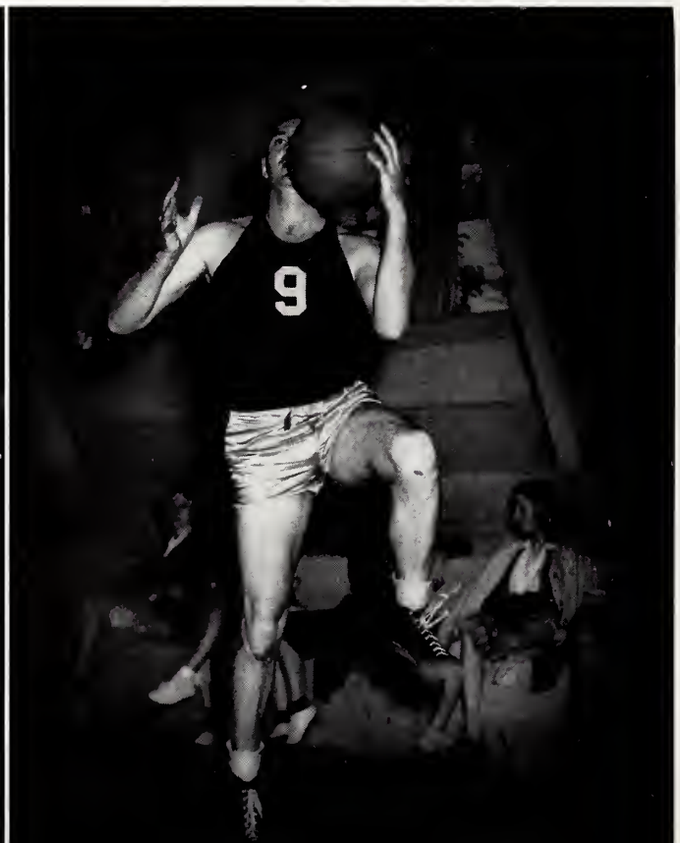

SCHEDULE

Miss. Southern	42;	Loyola	58
Miss. Southern	42;	Southeastern	33
Miss. Southern	66;	Miss. College	40
Miss. Southern	40;	Jackson Sanderites	39
Miss. Southern	55;	Southeastern	39
Miss. Southern	55;	La. College	42
Miss. Southern	38;	Loyola	65
Miss. Southern	55;	U. of Havana	62
Miss. Southern	69;	Spring Hill	56
Miss. Southern	64;	Miss. College	62
Miss. Southern	47;	La. Tech.	77
Miss. Southern	51;	Spring Hill	60

Ball

Resuming inter-collegiate basketball play after dropping out of competition five years ago, the Southerners, under Coach Joe Stringfellow, played a 12-game schedule this season, winning seven games and losing five.

Coach Stringfellow picked a 15-man squad out of twenty-odd candidates. The big guns in most of the games were Jay Smith and Harold Holloway at guards, Webb Weathers at center, and Henry Ward and Evans Ragland at forwards. Calvin Triplett and George Cronia also saw plenty of action in all games. Others on the squad were Gilbert Stevens, Jim Owen, Boots McCormick, Jim Cawley, Fred Waters, J. W. Harrington, Sonny Jordan, and Orville Foshee.

Winning twice over Mississippi College and Southeastern Louisiana, the Southerners lost a pair of games to Loyola of New Orleans. They won single victories over Louisiana College and the Jackson Sanderites. They lost singles to Louisiana Tech and the University of Havana. In the other two games played, they split a pair of games with Spring Hill College of Mobile, Alabama.

EVAN RAGLAND
Forward

J. SMITH
Guard

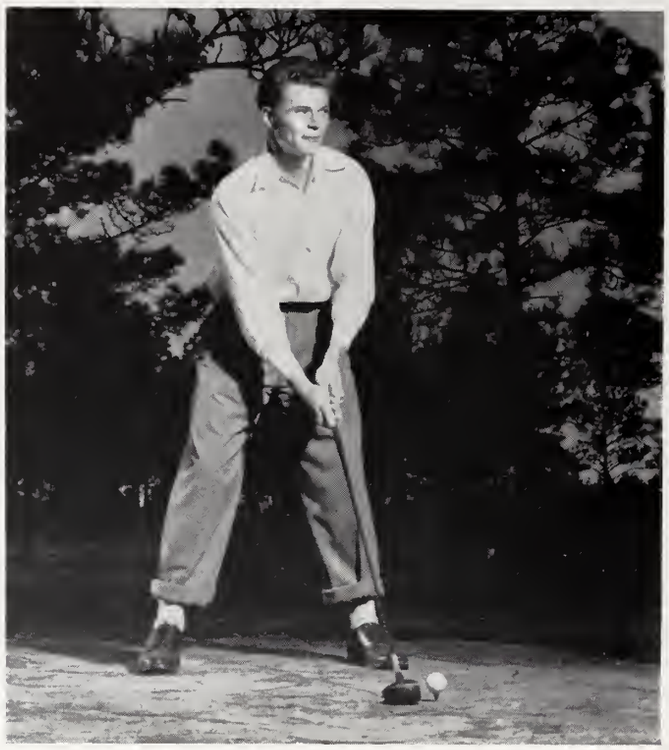

Owen preparing to drive.

Golf AND . . .

Deciding Partners

Pete Khron putts.

Kelly follows through.

INTRAMURALS

Keeping Fit

Developing Rhythm

Organizations

The Student Christian Federation unites the work of all religious organizations. Its executive council is composed of selected representatives of the student body who serve as chairman and vice-chairman, and the presidents of the various religious organizations. The Federation seeks to provide channels for worship and religious development on the campus; it sponsors Vespers each Wednesday and Sunday evening and plans Religious Emphasis Week each spring. The Federation is financed by a percentage of the proceeds from Wimpy's, the campus store.

EXECUTIVE COUNCIL

JUANITA PARSONS	Chairman
ROBERT B. PERRY	Vice-Chairman
JOYCE SAXON	Secretary-Treasurer
MARY ALICE FANCHER	Reporter
DR. J. F. WALKER	Faculty Sponsor
MRS. LENA Y. GOUGH	Faculty Sponsor
MARY ALICE FANCHER	President Baptist Student Union
SARAH MACHEN	President Wesley Foundation
DAVID BROWN	President Newman Club
RUBY SUE BUSH	President Westminster Club
T. J. LUNDY	President Canterbury Club
CHARLES BUGG	President Ministerial League

FACULTY CABINET MEMBERS

Dr. J. F. Walker
Mrs. Lena Y. Gough
Miss Emily Jones
Miss Harriet Jackson
Dr. H. D. Pickens
Professor John E. Gonzales
Rev. C. S. Moulder

CHAIRMEN

DALLIE NOEL	Vesper Program
JEAN CARAWAY	Vesper Music
PAT ROBIN	Vesper Publicity
RITA DABBS	Charm School
HELEN SPARKS	Courtesy
RAMONA McLEMORE	Recreation
JACK MONTGOMERY	Movie
ROBERT B. PERRY	Movie
ALINE VALENTINE	Worship, Hattiesburg Hall
RUBY SUE BUSH	Mississippi Hall

CHRISTIAN FEDERATION

BAPTIST STUDENT UNION

OFFICERS

MARY ALICE FANCHER . . . . . President
JEAN CARAWAY . . . . . Vice-President
REV. C. S. MOULDER . . . . . Secretary

PICTURED

Mary Joyce Saxon
Glenn Turner
Jean Caraway
Mary Alice Fancher
Rev. C. S. Moulder
Elaine Williams
Martha Ann Fancher
Betty Freeman
Lula B. Davis
Newell Massey
George Ward
Powell G. Ogletree
Fannie Will Clark
Mary Louise Sitts
Lucille Thorne
Theo Breland
Rita Dabbs
Louise White
Mary Ford
Wayne Turner
A. C. Johnson
Bryon Mathis

NOT PICTURED

Dahlia Noel
Mary Benton Gray

The Baptist Student Union Council is a representative group of all Baptist students. The object of the council is to strengthen, correlate, and unify all of the separate Baptist unit religious organizations (Sunday School, Y. W. A., Training Union, and so forth) into one campus organization with one all-inclusive program of religious activity. To enlist, in and through the separate unit organizations, every student and community member of the institution in that religious activity or activities which he needs for his highest Christian development and spiritual growth. And to unify and direct all organized religious activities of Baptist students in this institution. The motto of the council is "To Know Christ and Make Him Known" and that is the goal which each member strives to reach.

OFFICERS

T. J. LUNDY	Senior Warden
FAY STROTHER	Junior Warden
DOROTHY YOUNG	Secretary
JERRY ROGERS	Acting Secretary
HUBERT COWAND	Treasurer
GEORGE WESTCOTT	Student Council Representative
ROSE ANN ROSELEJN	Reporter

The Canterbury Club, a member of the national organization of Canterbury Clubs, was formed for the first time on the Mississippi Southern campus this fall by a group of interested Episcopalian students. We have had a very successful year and hope to grow with Southern in the years to come.

Pictured are, First Row: Lamar Spencer, T. J. Lundy, Jr., John R. Baker. Second Row: George Wescott, Fay Strother, The Rev. George R. Stephenson, Mary Frances Buckley, Dorothy Young, Jimmy Roberts. Third Row: Miss Mary Tom Colones, Mr. John Frazier, Mr. D. O. Smalling, Gloria Lowrie, Morgan Thistle, Rose Ann Roselein, and Hubert Cowand. Not pictured are: Amaryllis Doby and Jerry Rogers

CANTERBURY CLUB

NEWMAN CLUB

First Row: Evelyn Engbarth, Joan Kennedy, David Brown, Rev. E. L. Cratin, Francis Guidry, Rev. Leo Fahey, Mickey Bennett, Emma Catherine McGowan. Second Row: Billy McCarthy, Mary Catherine Hanson, Louis E. Martello. Marion Coughlin, Jerry Kennedy, Betty McSwain, Jane Pentecost, Dickie McCarthy, Lorenzo Krohn, Mrs. W. L. Vierling, W. L. Vierling, Ernest Falgo.

OFFICERS

DAVID BROWN . . . . . Chairman
FRANCIS GUIDRY . . . . . Vice-Chairman
JOAN KENNEDY . . . . . Recording Secretary
CATHERINE McGOWAN Corresponding Secretary and Reporter
MICKEY BENNETT . . . . . Treasurer
REV. E. L. CRATIN . . . . . Advisor
REV. LEO FAHEY . . . . . Guest Speaker

The Newman Club is a Catholic club of Catholic culture and Catholic fellowship that fosters the spiritual, intellectual, and social interests of the Catholic students of Mississippi Southern College. The club welds into a common union and assists the Mississippi Southern College and its students whenever possible.

The Newman Club is a member of the Newman Club Federation and of the Province of the Federation in which the club is located and engages in the work of the Federation and of the Province.

Membership is open to all Catholic students of M. S. C. Honorary membership is open to all persons elected by unanimous vote of the Executive Committee.

The Newman Club attends Holy Communion in a body three times a year, at a time determined by the members.

The meetings consist of prayer, instruction, and entertainment. The club sponsors socials throughout the year.

OFFICERS

SARAH DELL MACHER . . . . . President

BIRDIE MAE BUNTYN . . . . . Vice-President

MARY BENTON GRAY . . . . . Secretary

COMMISSION CHAIRMEN

MARY BELLE WRIGHT . . . . . Worship and Evangelism

SARA MOORE . . . . . Worship and Evangelism

FRED BROOKS . . . . . Missions and World Friendship

R. T. PURVIS . . . . . Community Service

NORMA JEAN LONG . . . . . Recreation

Wesley Foundation is the organized unit of Methodists on the campus. Their purposes are fellowship, deepening their understanding of the Christian Faith and proclamation of the gospel of Jesus Christ through life, message and creative social activity.

Pictured are, Seated: Maxine May, Peggy Goree, Mary Benton Gray, Birdie Mae Buntyn, Sarah Dell Macher, Dr. J. T. Walker. Standing: R. T. Purvis, Gwendolyn Powe, Cora V. Matheny, Elsie Salter, Carrie Jean Gray, Louise Burns, Chester Avera, Sara Moore, Helen Sparks, Patricia Robin, Norma Jean Long, James Hagan.

WESLEY FOUNDATION

YOUNG WOMEN'S AUXILIARY

First Row: Frances Griffin, Mildred Davis, Mary Alice Fancher, Rebecca Boyd, Jean Floyd, Annie Ruth Sitts. Second Row: Mrs. E. V. Bridges, Louise White, Fannie Will Clark, Sally Bodman, Lucille Thorn, Mary Ford, Mexine Neal, Rita Dabbs, Doris McCaskey, Jean Kizer, Martha Ann Fancher. Third Row: Alene Valentine, Bertha Walley, Lurline Norris, Verda Pittman, Carolyn Beverly, Lula B. Davis, Julia Mae Middleton, Helen Grace Jordan, Mary Louise Sitts, Willie Grace Horn, Katherine Odom, Stella Cloy, Nelda Trigg.

OFFICERS

FANNIE WILL CLARK	President
NELDA TRIGG	Vice-President
LULA B. DAVIS	Secretary
MARY LOUISE SITTS	Treasurer
INEZ RANKIN	Reporter
RITA DABBS	Program Chairman
JULIA MAE MIDDLETON	Program Chairman
GLENN TURNER	Devotional Chairman
MARTHA ANN FANCHER	Mission Study Chairman
LUCILLE THORN	Stewardship Chairman
CAROLYN BEVERLY	Music Chairman
GENE KIZER	Social Chairman
STELLA CLOY	Community Missions
MRS. E. V. BRIDGES	Sponsor

The Young Women's Auxiliary is a missionary society for the purpose of training young women of college age in the organized evangelical work of the church.

OFFICERS

C. V. BUGG	President
H. L. DAVIS	Vice-President
BYRON MATHIS	Secretary
C. S. MOULDER	Sponsor

Each year there are a number of men on the campus who are Ministers or studying for the Ministry. They are of various denominations and have organized the Ministerial League to discuss varying problems in their field and also that they may be of help in fostering religious life on the campus.

Reading from left to right (on picture): C. V. Bugg, H. L. Davis, Byron Mathis, C. S. Moulder. Standing: Cecil Knight, J. W. Walley, Willard Rice, George K. Thompson, Ralph Davis, Newell Massey. Members not shown: Aubrey Cothen, Herbert Cothen, Marvin Lee, H. T. Landrum, Jr., Adam Hoffpauir.

MINISTERIAL CLUB

VETERANS' CLUB

First Row: Porky Turner, Joe Breed, Howard Parker, Reavis Allen, Richard Streiff, Leon G. Duke. Second Row: Joe Rankin, Kermit Quinn, Charles Kyser, Bobby Finely, Frank Norton, John D. Baker, Waldo McClamrock, Billy Nobles, James Porter, Lewis Ward, Sharpy Maxwell, Charles McClelland, Third Row: Hollis Landrum, James Nunnery, Charles Borde, Robert Jordon, Louie Campbell, Harold Crane, Harvey Puchew, Carl Little, Iran Tootle, C. D. Yeager. Fourth Row: Hewitt Hubbert, Robert King, Lynn Rutherford, Gilbert Stevens, Gerald Greene, George Stevens, Everett McCrea, Timon G. Dukes, Derrell Koonce, N. D. Smith, Warren Beard, Edward Saucier, E. Clark Bittle. Fifth Row: Clifford Strickland, Harlan McSwain, Tom Ray Phillips, Walter Ratclift, William G. Ikerd, Maurice Malone, Livingston Fortner, Ray Blacklidge, Byrd Graham, Joe Evans, Alex Currie, M. L. Ward, Helton, Calvin Sinclair, Joseph B. Hill.

OFFICERS

LEON G. DUKE	President
REAVIS ALLEN	Vice-President
HOWARD PARKER	Secretary
JOE BREED	Treasurer
RICHARD STREIFF	Sergeant-at-Arms

Although the Veterans' Club has become an integral part of nearly every campus activity, the Veterans of Mississippi Southern founded on June 12, 1946 their own exclusively Veteran organization. The objective of the Club is the promotion of the interest of over 700 Veterans on the campus through unity. It has and is succeeding in airing the GI viewpoint and in helping the building of a bigger and better M. S. C.

Organizations

OFFICERS

SARA ALEXANDER . . . . . President
ROBERT BRYAN . . . . . Vice-President
BARBARA GRAHAM . . . . . Secretary-Treasurer
MARINEE THOMAS . . . . . Reporter

MEMBERS

Margaret Pittman
Louis Riley
Pat Patterson
Powell Ogletree
Sara Moore
Melvin Sims
Bill Smith
Calvin Sinclair
Billie Sue Porter

Monita Prine
Mary Ford
Everette McCree
Robert Bryan
Mary Jo Singley
Sabel Howard
Emmie Ferguson
Rebecca Boyd
Jimmye Britton
Mrs. Mabel Donovan

Barbara Walters
Peg Gorree
Monita Prine
Helen Nelson
Jean Cox
Omar Beard
Betsy Prescott
Theo Breland
Bob Cox
Monty Moncrief

Bert Fortenberry
Sarah Alexander
Ellis Kelly
Allegra Bott
Lois Logan
Jerry Berry
Robert Kingsberry
Edwina Howard
Howard Parker

First Row: Melvin Sims, Billy Smith, Barbara Walters, Theo Breland, Sara Alexander, Monita Prine. Second Row: Omar Beard, Wayne Turner, Sara Moore, Bob Smith, Fred Brooks, Sabel Howard, Powell Ogletree, Ellis Kelly.

THE DRAMATIC CLUB

Scene from "The Male Animal."

"The Male Animal," the Mississippi Southern Dramatics club's first major production of the 1946-47 season, was presented Wednesday, February 12, at 8 p.m.

The popular James Thurber-Elliott Nugent three-act play was presented one night only. Dr. Wilbur Stout, head of the language and literature department, took over direction of the play, when Miss Mary Tom Colones, director of the play, became ill

Margaret Pittman, Louis Riley, and Pat Patterson played the leading roles in the February production of "The Male Animal."

Miss Pittman was cast as Ellen Turner, and in the comedy was wooed by Mr. Riley as her husband, and an old flame, Pat Patterson.

Other members of the cast were: Melvin Sims, Sara Moore, Calvin Sinclair, Billie Sue Porter, Bill Smith, Mary Ford, Robert Bryan, Powell Ogletree, Monita Prine, and Everett McRee.

OFFICERS

WILLIS TERRY	President
NELDA TRIGG	Secretary
CALVIN SINCLAIR	Historian
GLEN TURNER	Librarian
BOBBYE KOCH GIVEN	Librarian
B. E. DUNNAM	Vice-President
MANIE BRYAN	Treasurer
GARLAND L. WHITE	Parliamentarian

The division of education of Mississippi Southern College organized a chapter of the Future Teachers of America for the large number of undergraduates who are planning to be teachers.

Student members of the steering committee of this organization are: Fred Brooks, Meridian, chairman; Nelda Trigg, of Clara, secretary; Leonard Anderson, of Hattiesburg, Robert Bryan, of Lucedale, and B. E. Dunnam, of Leakesville, additional members.

At the professional meetings held by this group during the year, outstanding educational leaders in the field of education and teacher-training made addresses.

First Row: Dr. R. C. Cook, Willis Terry. Second Row: Glen Turner, Bobbye Koch, Nelda Trigg, Garland L. White, B. E. Dunnam. Third Row: Manie Bryan, Calvin Sinclair.

FUTURE TEACHERS OF AMERICA

CHARTER MEMBERS OF THE "GEORGE HURST CHAPTER" FUTURE TEACHERS OF AMERICA

Sydney Alexander, Rufus Amason, Chester Avera, Charles J. Banks, Frank Beam, Warren P. Beard, Louise Beech, Jerry Berry, Dorothy Bond, Charles W. Borde, Rebecca Boyd, Theo Breland, Fred Brooks, Robert Bryan, Louise Burnes, Katie Ruth Bynum, John A. Cade, Mrs. Mary U. Carson, Louise Carter, Mrs. Janie Childress, Fannie Will Clark, Betty Conner, Rita Dabbs, Eddie Lee Dawson, Nell Denson, Ray L. Dorman, Mildred Duncan, B. E. Dunnam, Evelyn Engbarth, Mary Ford, Marjorie French, Billie Granberry, Frances Griffith, James Hagan, Harrel Halloway, Fred H. Halvorsen, Claude Hathorne, Edwina Howard, Leroy H. Howell, Joseph B. Hill, Mrs. Inzer Hudson, Betty Kell, Eugenia Kizer, Henry Laird, Carl Little, Arthur R. Long, T. J. Lundy, Jack Madison, David J. McClamrock, Sue McClellan, Peggy McGough, Milton McMullan, Mrs. Hilda McRaney.

Formal presentation of the charter for the newly organized Future Teachers of America Club was made at a chapel program.

J. M. Tubb, state superintendent of education, addressed the teachers after formal presentation of the charter had been made by Dean R. G. Lowry.

The program was as follows: Peggy McGough; devotional, Glenn Turner; tribute to George G. Hurst, Miss Alma Hickman; presentation of charter, Dr. R. G. Lowery; administration of F. T. A. pledge, Dr. H. D. Pickens, with Misses Alma Hickman, Emily Jones, and Willa Bolton, and T. H. Freeny assisting; introduction of speaker, W. L. Johnson; and address by Hon. J. M. Tubb.

A representative group of the Future Teachers of America from M. S. C. visited the state department of education in Jackson.

Dr. Cook spoke to the club on "Ambitions of Being a Teacher," discussing teaching in general; changes in the methods of teaching; and crisis in the teaching profession. Said Dr. Cook: "The greatest thing about the profession is the self-satisfaction one gets from the job."

The F. T. A. planned a Gulf Coast trip to be made in March. The trip included a visit to Gulfport, Biloxi, and the Bellengrath Gardens in Mobile, Alabama.

Organizations

OFFICERS

ALLEN K. RANDLE . . . . . President

KATTIE R. BYNUM . . . Vice-President and Chairman

THEO BRELAND . . . . . Secretary-Treasurer

MARY V. SULLIVAN . . . . . Reporter

JULIAN L. CLARK . Executive Committee Business Administration

SAM PIERCE . . Executive Committee Business Administration

SARAH M. BROWN . . . . . Chairman, Business Education

NELDA TRIGG . . . . . Business Education

WYNDAL HATHORN . . . . . Business Education

GERRY SHOWS . . . . . Chairman, Secretarial Studies

EVELYN ENGBARTH . . . . . Secretarial Studies

DOT DENNIS . . . . . Secretarial Studies

MR. W. B. HARLAN . . . . . Sponsor

MISS EVELYN McNEESE . . . . . Sponsor

MR. C. C. DAWSON . . . . . Sponsor

First Row: Randle, Bynum, Breland, Sullivan, Clark. Second Row: Pierce, Brown, Trigg, Hathorn, Shows.
Third Row: Engbarth, Dennis, Harlan, McNeese Dawson.

THE COMMERCE CLUB

First Row: Mr. Dawson, Fred McDaniels, Ed Devers, Theo Breland, Mary Virginia Sutherlin, Clyde Cooley, Miss McNeese, James Wallace Aikens, Kattie Ruth Bynum, Joyce Swan, Sarah Margaret Brown, Mr. Harlan. Second Row: Harvey Teston, Forrest Saucier, George Ward, Joe Dickson, Wyndal Hathorn, Joe Blair, Gertrude Gifford, Carol Brentley, Allan Randle. Third Row: Wilbur Dorman, Leo Tomlin, Thurrel Lundy, Kate Smith, Dorothy Massengale, Jean Briggs, Evelyn Engbarth, Mary Alice Fancher, Julia Holdeman, Dot Dennis, Carolyn Magee, Maurine Robertson, Robert McCarthy. Back Row: Aubrey Swan, Melvin Sims, Bo Rockwell, Bill Smith, Omar Lee Beard, John L. Dale, Howard Smith, Warren Nations, Hershal Napier, Julian Clark, Nelda Trigg, Louise Hill, Billie Nobles. Not Pictured: John J. Crawford, Jerry Shows, Sam Pierce, Betty Faye Braswell, Dorothy Cook, Dalton Hill, Helen Jordan, Richard McCarthy, Vernell McQueen, Katherine Runnels, Aubrey Swac, James J. Weeks, Stancil O. Wise, Mary Belle Wright, Helen Brock, Thomas Shields, William M. Moody, Dale Butler, C. K. Domergue, Jr., Iris Easterling, Lula B. Davis, Frances Buckley, John Turner, Jimmy Ford, Doris McCaskey.

THE COMMERCE CLUB

It is a democratic organization which is opened to all who are interested in commerce. It provides a medium through which business problems may be discussed, and encourages the importance of the field of business among the students.

The club is composed of groups from three major fields: Business Administration, Business Education, and Secretarial Studies.

PI OMEGA PI

The Alpha Sigma chapter of Pi Omega Pi was installed on the campus of Mississippi Southern College on April 27, 1940. Pi Omega Pi is a national honorary commerce fraternity that was founded at Kirksville, Missouri, on June 13, 1923 and has at present sixty-one chapters located for the most part in State Teachers College, State Colleges or State Universities.

The aims of Pi Omega Pi are to encourage, promote, extend and create interest and scholarship in commerce, to aid in civic betterment in colleges, to encourage and foster high ethical standards in business and professional life, and to teach the ideal of service as the basis of all worthy enterprise.

Requirements for membership are twenty hours of college credit in commerce, eight hours of college credit in education, "B" average in all commercial studies and at least a "C" average in all other college subjects.

OFFICERS

EVELYN ENGBARTH . . . . . President
RUBY SUE BUSH . . . . . Vice-President
MARY CATHERINE HANSON . . . . . Secretary-Treasurer
NORMA JEAN LONG . . . . . Acting Secretary-Treasurer
FRED BROOKS . . . . . Reporter
DR. WILBER . . . . . Sponsor

The International Relations Club is affiliated with the Carnegie Endowment for International Peace. It has for its purpose the creating of a spirit of world friendship among all people through the study and discussion of world problems. The club is fostered by the Division of Social Studies. The membership is confined to students of outstanding interest and attainment in the field.

First Row: Ruby Sue Bush, Evelyn Engbarth, Mary Catherine Hanson, Fred Brooks, Birdie Mae Buntyn, Nell Salters, Maxine Neel, Norma Jean Long, Helen Sparks. Second Row: Dr. Wilber, Chester Avera, George Wescott, Warren Beard, Calvin Sinclair, Powell Ogletree.

INTERNATIONAL RELATIONS CLUB

PRE-MED CLUB

First Row: Luther E. Lee, Alex Currie, Jr., Mr. G. G. Hurst, Mr. St. Clair, Dr. J. F. Walker, Edward Boehm, Hugh Barnes, Gordon Black, Spurgeon Eure, Jack Reid, Edida McDonald, Rose Anne Roseland, Harmon Foster. Second Row: Tom Rhea Phillips, Douglas Mansen, J. V. Ray, Lee Walker, Barbara Walters, Jellies Kelly, Jerry Kennedy, Elouise Barrett, Jones Walker, M. G. Carroll, Louis Riley, N. D. Smith, Jimmy Anderson, Norman Walker, Bonnie Jean Cleveland, Anna Ruth Sitts. Third Row: Vernon Scott, Marvin McLeod, Jr., Anthony Pitalo, Billie B. Winstead, Robert Rouse, Robert Herrington, Leonard Lisoviet, James L. Fuller, Jr., James Brogan, James B. Stanley, Edward M. Palmer, Robert Perry. Not Shown: James Dietz, Curtis Powell, Billie Ray Ammons, John McLeod, Hugh McLeod, J. McKenzie, Joe Hurst, Harold Spence.

OFFICERS

HUGH B. BARNES	President
JAMES DIETZ	Secretary
GORDON C. BLACK	Historian
MR. W. F. ST. CLAIR	Honorary Faculty Member
MR. G. G. HURST	Honorary Faculty Member
EDWARD BOEHM	Vice-President
SPURGEON EURE	Treasurer
DR. J. F. WALKER	Faculty Adviser

Truth I Pursue

The Pre-Med Club on the M. S. C. campus was organized December, 1946. The club seeks membership in the national fraternity, Alpha Epsilon Delta, and has as its purposes the encouragement of excellence in Pre-medical work by furnishing a goal toward which the intended medical student may strive, bringing together similarly interested students, acting as a force in crystallizing any movement for the good of the student, and helping to bridge the gap between the spirit of the Pre-medical School and the School of Medicine.

All students engaged in a scientific course leading to the study of medicine, having completed one quarter residence work and attained an average grade of 80 or better, are invited to submit application.

Honorary professional members are invited to attend various meetings and to take part in the programs with lectures and discussions on the study of medicine.

OFFICERS

JEAN WATTS	President
TRAVISTEEN RENFROE	Vice-President
MARIE MOONEY	Secretary
EVELYN BROCK	Treasurer
MARY ELIZABETH GODBOLD	Reporter

The purpose of the Home Economics Club is to develop more efficient, all around citizens of the community, nation, and world, and to foster a closer relationship with others.

This is an organization open to all who are interested in the broad field of Home Economics. Majors in this department take part in the programs so that a closer relationship with others may be attained.

First Row: Miss Mizel, Bobbye Thompson, Willie Lou Barron, Ida Kate Smith, Mary Cleo Smith, Melanie Allen, Nell Salter, Berdelle Taylor, Elizabeth Hadskey, Frances Griffith, Sally Bodman. Second Row: Lerha Krohn, Katheryn Runnels, Charlotte Bivin, Billie Steele, Verda Pittman, Marie Mooney, Jean Watts, Travisteen Renfroe, Patsy Conerly, Willie Grace Horn, Katherine Odom, Jean Bryant. Third Row: Eddie Mae Jones, Fannie Will Clark, Betty V. Jones, Caroline Wilson, Mrs. Mildred Clark, Mildred Davis, Betty Langdon, Emmy Fergerson, Cecile Smith, Patricia McLain, Jeanette O'Neal, Nancy Horton, Louise Burns, Louise White, Marie Rhodes, Miss Campbell, Martha Ann Fancher, Savella Clark.

HOME ECONOMICS CLUB

ELEMENTARY COUNCIL

First Row: Eugenia Kizer, Lurline Norris, Martha James, Juanita Parsons. Second Row: Betty Conner, Rita Polk, Berna Dean Kennedy, Hilda Jo Johnson, Miss Emily Jones. Third Row: Rita Dabbs, Betty Kell, Patsy Gandy, Eddie Dawson, Elaine Williams. Not Pictured: Bertha Walley, Rosemary Watson.

OFFICERS

EUGENIA KIZER	President
BERTHA WALLEY	Vice-President
MARTHA JAMES	Secretary-Treasurer
LURLINE NORRIS	Reporter
MISS EMILY JONES	Sponsor

The membership of the Elementary Council is composed of students who are majoring in Elementary Education. The general purposes of the organization are: To further in every way the cause of Elementary Education and to establish a closer bond of friendship among its members. The group supplements the training acquired through the usual channels of study. Outstanding educators are brought in for addresses and a spirit of active interest in any new development in any phase of child welfare is fostered. This organization is one of the two in Mississippi which is affiliated with the National Association of Childhood Education.

PARKER'S PHOTOGRAPHIC STUDIO

FINE PORTRAITS

COMMERCIAL PHOTOGRAPHY

REMEMBER US FOR YOUR FUTURE PHOTOGRAPHIC NEEDS

W. D. PARKER

1120 West Pine Street

SAUCIER'S
SHELL SERVICE STATION

Hardy St. at 28th Ave.

PHONE
2520

WASHING—POLISHING—WAXING
SHELL LUBRICATION—GASOLINE—MOTOR OIL

A Complete Line of
Auto Accessories

A PERSONAL SERVICE THAT SATISFIES

210-214 Market St. Phone 972

COMPLIMENTS
OF

GULF STATES CIGAR AND TOBACCO CO.

WHOLESALE
Cigars, Tobacco, Candy, and Sundries
HATTIESBURG, MISS.

COMPLIMENTS

OF

SHELBY WHOLESALE GROCERY, INC.

CONGRATULATIONS

FROM

PHOENIX LAUNDRY

Serving You Since 1898

Rice's
Distributors of
QUALITY FOODS & CONFECTIONS

Fresh Potato Chips Are Our Specialty

Telephone 1178

301 Gordon Street Hattiesburg, Miss.

COMPLIMENTS

OF

OWL DRUG STORE

COMPLIMENTS

FROM

THE FIRST NATIONAL BANK

Member Federal Deposit Insurance Corporation

"THE GIFT STORE"

SARPHIE JEWELRY CO.

HATTIESBURG, MISSISSIPPI

DONAVAN & LANE

Men's and Boy's Wear

515 Main St. Phone 117

Anderson's MENS WEAR

HATTIESBURG, MISSISSIPPI.

HUB CITY OFFICE SUPPLY CO.

Everything For The School And Office

218 West Pine Street Phone 3380

CONGRATULATIONS

FROM

DUKE'S

"The Store for Men"

HATTIESBURG, MISS.

COMPLIMENTS

OF

MCARTHUR CHEVROLET COMPANY

"Friendly Service"

MOAK'S BUS LINE

McCOMB, MISSISSIPPI

J. E. MOAK, President

YELLOW CAB COMPANY

Phone 1300

Prompt Day and Night Service

MISSISSIPPI SOUTHERN COLLEGE

"The Friendly College of South Mississippi"

STATION A, HATTIESBURG, MISSISSIPPI

•

Member of:

The Southern Association of Colleges and Secondary Schools
The American Association of Teachers' Colleges
The National Association of Schools of Music
The American Council on Education

•

LOCATION: Mississippi Southern College is in the center of South Mississippi, conveniently located almost equidistant from Jackson, Meridian, Gulfport and McComb. The buildings are new, clean, and modern in a beautiful setting, with pine trees, water oaks, azaleas, camellias, a sunken garden, and a tropical lagoon.

COURSES OF INSTRUCTION: Courses leading to the B.S. and the B.A. degrees are offered and several graduate courses are offered during the Summer Quarter. Courses are offered in Education of Teachers, Science and Mathematics, Home Economics, Music and Art, Commerce and Business, Social Studies, Health and Physical Education, Languages, English, Speech, Journalism, Industrial Arts, Library Science, Pre-Medicine, Pre-Law, Pre-Engineering and Medical Technician.

OPPORTUNITIES FOR VETERANS: Courses for Veterans are available in all of the college fields. A special course in the Operation of a Small Business will begin on June 10. (Write for special bulletin). An intensive course for Homemakers is offered. Opportunities for making up high school units will be given to Veterans.

RECREATIONAL OPPORTUNITIES: Concrete tennis courts, a swimming pool, a nine-hole golf course, a gymnasium, tours to New Orleans, deep sea fishing on the coast, lectures and dances will be available to students during the Spring and Summer Quarters.

MEETING THE NEEDS OF TEACHERS AND SUPERINTENDENTS: Teachers working on degrees may complete sixteen weeks of work by enrolling on April 29th and continuing through the Summer Quarter. Courses in the elementary and secondary fields will be offered to both teachers and administrators. A Health Workshop and a Reading Clinic and many other workshops and conferences will be held during the Summer Quarter.

WOODRUFF FASHION SHOP

The Exclusive Ladies' Ready-to-Wear

See our collection of lovely new spring arrivals with all the newness of 1947. California originals are our specialty.

412 Main Street Telephone 2809

COMPLIMENTS

OF

PRAYTOR'S CLEANERS

CONGRATULATIONS

FROM THE NEW

STANDARD DRUG STORE, LTD.

COMPLIMENTS

OF

THE WHITE SYSTEM

Installment Loans

Remember

PORKYS'

COLLEGE GRILL

Where Good Food Is a Treat!

2600 HARDY STREET HATTIESBURG, MISSISSIPPI

COMPLIMENTS
OF
SOUTHLAND FLORIST
SUE HALL, Owner
125 W. Front St. 200 St. Paul St.
Phone 841 Day and Night Phone 675

ROYAL THEATRE
Hattiesburg's Only Home Owned
and All White Theatre
Phone 761 125 E. Front Street

COMPLIMENTS
OF
PICKWICK AND
MERCHANTS CAFES
"Where Every Bite's a Delight"
HATTIESBURG, MISSISSIPPI

COMPLIMENTS
OF
SEARS
ROEBUCK AND COMPANY
HATTIESBURG, MISSISSIPPI

TAYLOR
SALES

RADIO
SERVICE

South Mississippi's Largest
Radio Repair Service

HATTIESBURG SUMRALL

CHESTER C. WARD

WARD TAILORING COMPANY

321 West Pine

Tailored Clothes for Men and Women

COMPLIMENTS
OF

NUGRAPE COMPANY
OF MISSISSIPPI

S. S. ANDERSON, Owner

QUALITY APPLIANCES

THAD L. FOWLER

GAS APPLIANCES

113 Newman Street Tel. 2362

FARRIOR MOTOR CO.
Incorporated

Phone 322 and 466

BETTER BUY BUICK

400 West Pine St. Hattiesburg, Miss.

HOME APPLIANCE CO.

FRIGIDAIRE DEALER

Household and Commercial Appliances

308 Second Street

Phone 2122

R. L. ANDERSON
President

V. L. ROGERS
Sales Manager

EMILE'S
SANDWICH SHOP

303 HARDY STREET

DIXIE TIRE
Treaders
TELEPHONE 803

COMPLIMENTS

OF

W. F. O. R.

"Your NBC Station"

1400 KC

COMPLIMENTS

OF

BUFKIN'S

Men's Wear

COMPLIMENTS

OF

GEIGER PRINTING COMPANY

ANNETTE STEMME FLOWERS

103 East Front Street

"We Telegraph Flowers"

Greenhouses 808 Hall Ave.

Phone 885 Nights and Sundays 318

Purity PASTEURIZED GRADE A MILK

Purity SMOOTH FROZEN ICE CREAM

HATTIESBURG CREAMERY, LTD.

HATTIESBURG, MISSISSIPPI

COMPLIMENTS

OF

"THE OAKS"

STEAKS, CHICKEN, BARBEQUE AND DRINKS

CURB SERVICE 1805 HARDY STREET

COMPLIMENTS

"South Mississippi's Most Modern Radio Repair Shop"

RADIO SERVICE CO.

T. JONES HERRIN, Owner

Complete Repair Service on All Makes Home and Auto Radios

Pick-Up and Delivery

1817 Hardy St. Phone 64

LAUNDERETTE

A SELF-SERVICE LAUNDRY

2610 Hardy Street

"Equipped With Bendix Automatic Home Laundrys"

COMPLIMENTS

OF

BLUE RIBBON BAKERY

129 Market Street
Phone 881

218 So. Main St.
Phone 2680

BOTTLED UNDER AUTHORITY OF THE COCA-COLA COMPANY BY
HATTIESBURG COCA-COLA BOTTLING COMPANY

HATTIESBURG HARDWARE STORES, INC.

EVERYTHING IN HARDWARE AND
GENERAL ELECTRIC APPLIANCES

300 Mobile St. Phone 366-367

CURRYS', INC.

COMPLIMENTS

OF

THE LOVE DRUG COMPANY

J. C. PENNEY COMPANY

WHILE AT SOUTHERN

SHOP

WHERE QUALITY ADDS NOTHING TO THE PRICE

Phone 3308-3309

122-123 West Pine Street

COMPLIMENTS

OF

THE MERCHANTS COMPANY OF MISSISSIPPI

COMPLIMENTS

OF

FORREST HOTEL

COMPLIMENTS

Pioneer

203 W. PINE TEL. 2727

HATTIESBURG'S QUALITY FURNITURE STORE

VICTOR—COLUMBIA

DECCA RECORDS

COMPLIMENTS

OF

THE RELIANCE MANUFACTURING COMPANY

COLLEGE PHARMACY

DRUGS — PRESCRIPTIONS — SUNDRIES

SODA FOUNTAIN

OPPOSITE M. S. C. PHONE 1581

WILLMUT GAS AND OIL COMPANY

NATURAL GAS

Cheap—Clean—Convenient

DOMESTIC COOKING—HEATING—HOT WATER

ALSO FOR

COMMERCIAL AND INDUSTRIAL PURPOSES

COMPLIMENTS
OF

DIANA SHOP

FIRST IN STYLE & QUALITY
IN WOMEN'S APPAREL

124-126 East Pine Street

COMPLIMENTS
OF

THE UPTOWN GIFT SHOPPE

Gifts For Every Occasion

2610 Hardy St. Opp. M.S.C. Campus

Apparel at Its Best for Sixty Years

Alex. Loeb, Inc.
OUR 60th YEAR

UNIVERSITY MERIDIAN STARKVILLE

COMPLIMENTS
OF

McGOUGH BAKERIES

HATTIESBURG, MISS.

CONOLLY — ROBBINS

Motor Merchants

KAISER — FRAZER DEALERS

COMPLIMENTS
OF

LIBERTY CAFE

Best Food Available

COMPLIMENTS

OF

WALNUT STREET PHARMACY

COMPLIMENTS

OF

ROLLINGS JEWELRY COMPANY

617 MAIN STREET

COMPLIMENTS

OF

CITIZENS BANK OF HATTIESBURG, MISS.

MEMBER FEDERAL DEPOSIT INSURANCE CORPORATION

MEMBER FEDERAL RESERVE SYSTEM

FINE BROS.---MATISON CO.

Hattiesburg's Most Modern Department Store

Every visit to our store will be warmly appreciated, and our salespeople will welcome the opportunity of showing you the famous name brands merchandise.

May we have the pleasure of seeing you often in our store.

★

FINE BROS.-MATISON

HATTIESBURG — LAUREL

"THE SOUTHERNER"
You Are a Credit To Hattiesburg—
We Are Proud To Serve You!

EISMAN'S
519 MAIN ST.

"When You Think of Quality, Think of Eisman's"

MURRAY ENVELOPE CORP.

HUB PRINTING CO.

TOP QUALITY

CONGRATULATIONS

MISSISSIPPI SOUTHERN COLLEGE

Mississippi Institution processing young Men and Women to assume their responsibilities as Citizens—

We, too, are a South Mississippi Institution, and for over 40 years have endeavored to distribute the best Food Products available—

HATTIESBURG GROCERY COMPANY

HATTIESBURG, MISSISSIPPI

Manufacturers and Distributors

"Top Quality" Products

WIMPY'S

IS HAPPY

TO JOIN

THE SOUTHERNER

IN HELPING TO MAKE

MISSISSIPPI SOUTHERN COLLEGE

"The Friendly College"

BIGGER AND BETTER

COMPLIMENTS

NO. 11
SANDWICH SHOP

HYW 11 SOUTH

COMPLIMENTS

OF

THE DIAMOND SHOP

CONGRATULATIONS & BEST WISHES

FROM

SOUTHERN MOTOR SALES

OLDSMOBILE—PACKARD—AUTOMOBILES
G.M.C. TRUCKS

318 E. Pine St. Tel. 1700-989

COMPLIMENTS

OF

C & E SANDWICH SHOP

REMEMBER

TO PATRONIZE ALL OF OUR ADVERTISERS

S. K. KRESS & CO.

JOY'S CREDIT STORE

MARIE'S BEAUTY SALON

CONNERS CLEANERS

COMMERCIAL STATIONERY CO.

Engravings by

SHREVEPORT ENGRAVING COMPANY

SHREVEPORT, LOUISIANA

World's Largest Publishers

THIS BOOK DESIGNED AND PRINTED BY

Benson

PRINTING COMPANY ☆ NASHVILLE

of College Annuals

Autographs

Does Not Circulate